StateLibrary

THE RALEIGH NEWS

VOL. XIII--NO. 24. RALEIGH, N. C., WEDNESDAY MORNING, MARCH 27, 1878. $5.00 PER ANNUM.

EUROPE.

ENGLAND YET OBSTINATE.

The Pressure of the Crisis--Austria's Strange Position--The Freedom of the Congress.

LONDON, March 26.—The *Times'* Berlin correspondent says: If the Congress don't meet Germany will revert to her former position of a friendly looker on.

The correspondent of the Daily *Telegraph* at Vienna says: It is confirmed that Russia has not yet sent her final answer to England. The answer is delayed pending the efforts which Russia is making with the approval of Germany to wean Austria from her last idea of an English alliance. The *Montag Review* declares if England does not attend the Congress the three empires must come to an understanding on Russia's demands. If England then considers it necessary to secure her interests in the Mediterranean, she will discover that the freedom of the seas is, as Prince Bismarck recently declared, essentially a German interest. The correspondent has good reason to assert that the foregoing expresses the views of Bismarck.

The final answer from St. Petersburg to England's question whether the entire treaty of St. Stefano will be submitted to the Congress, is anxiously awaited.

The *Times'* leading editorial expresses the opinion that the more prudent Russian statesmen, even the Czar himself, ought to be ready to smooth the way for the assemblage of the Congress. "The contention of our government," says *The Times*, "is justified in substance by Europe, and though the remaining objection is not one which ought to be fatal, it is by Russia rather than us, that the objection ought, in strict justice, to be removed."

The preponderating opinion at the capitals of the Great Powers, seems to be that Russia will refuse and that this will render the situation very critical, in consequence of the presence of the British fleet in the Sea of Marmora, and the position of the Russians about Constantinople; but that if no unforeseen incident or complication arises from these circumstances, war may be avoided, and after a period of suspense damaging to all the Powers, fresh proposals for a conference, or Congress will be brought forward under different forms, with a hope of success.

The position of Austria is a source of much anxious curiosity. Semi-official organs have declared that the treaty of San Stefano is utterly unacceptable, but the fact is equally certain that Austria does not support England's demand concerning the form of its submission to the Congress. Various explanations of the latter feature of Austria's policy are given.

The Daily *Telegraph's* Vienna correspondent says: "Lately that reconstruction of the triple alliance is preparing for the purpose of opposing the British Policy," "To this end," says the correspondent, "Russia is offering Austria every concession," and he believes that the negotiations will undoubtedly succeed. From other advices this seems an exaggerated pro-Russian view. Austria's objections are to the whole treaty of San Stefano, so Russian concessions on that head could hardly go far enough to satisfy her. The fact that General Ignatieff is going to Vienna, would indicate that negotiation is not progressing as the *Daily Telegraph's* correspondent believes, but would confirm his estimate of its importance. A well-informed, and usually impartial Vienna correspondent of the *Times* explains the situation with more probability, as follows: "The greatest stress is here laid on the meeting of the Congress, as the first step towards restoring the European character of the Eastern question."

The raising by England of the question of compense by the Congress could not therefore be looked upon as opportune, however much the Vienna Cabinet agreed in the principle that all clauses of the treaty should be open to discussion. The settlement of this point, should it be contested, was in the opinion of this government far more likely to succeed in the Congress than out of it. Once the question was raised, however, Austria naturally became as much bound and interested as any other government to see it settled without prejudice to the powers of the Congress according to the view taken here. The communication of the treaty and admission by Russia that every article of it may be made the subject of discussion at the Conference, have settled the question as it is required to be. The whole proceedings on the part of Russia might have, perhaps, been more considerate towards England, and the form in which the answers were given less studied, but this Government seems to be of the opinion that the differences remaining between England and Russia are those of form, rather than those of principle, and ought not to be a bar to the meeting of the Congress.

Sir Henry Elliott, the British ambassador here, had a long interview with Count Andrassy on Sunday, by appointment, and in all probability for exchange of ideas on this subject of paramount importance.

The foregoing is probably a frank explanation of the present situation, but there is no doubt that Russia is making strong effort to avert the possibility of an Anglo-Austria alliance before giving England a final answer.

NEW YORK.—Letters from India show great excitement over the Eastern question. It is estimated that 200,000 volunteer moslems could be raised in four months to fight against Russia.

LONDON.—The standard says:—"The Government storehouses are so crowded with warlike stores in consequence of the rapid deliveries under the recent contracts, that it was found necessary to engage storage in the warehouse at Victoria Docks and other wharves on the Thames.

The *Times* in its second edition has the following special despatch: San Stefano March 26. The Grand Duke Nicholas with a suite of twenty will proceed to-morrow morning in the imperial yacht Levadia to visit the Sultan. The Sultan will immediately return the visit at one of the palaces, placed at the Grand Dukes disposal or on board the Levadia.

Forty-Fifth Cngress.

WASHINGTON, March 26.—The finance committee decided to report favorably on the joint resolution, allowing whiskey to remain three years in bond, also to report favorably on the nomination of Reynolds first Auditor of the Treasury.

It is decided that no Democrats shall answer Howe.

The Vice President laid before the Senate the joint resolution of the House of Representatives, providing for the appointment of a joint committee of six Representatives and three Senators, to meet the body of Hon. John E. Leonard, late Representative from Louisiana, upon its arrival at New York, and escort it to the place of interment, at West Chester, Pa. On motion of Eustis, of Louisiana, the Senate concurred in the resolution, and the Vice President was authorized to appoint the committee on the part of the Senate.

WASHINGTON, D. C., March 26th.—HOUSE—The tariff bill was reported from the Committee of Ways and Means and by a vote of 137 to 114, was made the special order in Committee of the Whole for the fourth of April and from day to day until disposed of.

The Massachusetts contested election case of Dean against Field was discussed, but no result reached.

Nominations: E. Hubbs, Postmaster at New Berne, N. C.; G. W. Schofield of Pennsylvania, Register of the Treasury.

The Committee on Post office of the House stiuck out from the new Post office bill the clause, forbidding the distribution of newspapers otherwise than through the mail.

The bill reported from the Judiciary Comttee to the Senate repeals the bankrupt act entirely, but cases in action up to the date of the repeal becoming a law shall proceed without regard to the repeal.

SENATE.—Mr. Bayard, of Delaware, from the committee on finance reported without amendment the House Joint resolution to prescribe for the payment of the tax on distilled spirits and it was passed without amendment just as it came from the House of Representatives. Mr. Christiancy of Michigan from the committee on the Judiciary said he was directed by a majority of the committee to report back the bill to report the bankrupt law and he wished to say that an honest effort had been made in the committee for some time past, to so amend the law that it would be satisfactory to the public, but there was such a conflict of opinion that it was impossible to agree upon amendments Several members of the committee who did not favor the repeal consented that the bills should be reported to the Senate without recommendation. It was placed on the calendar. Merrimon of N. C., made a fine speech in favor of the Pacific railroad sinking fund bill as it came from his committee.

Confirmation: Canaday, Collector of custom at Wilmington, N. C.

Washington Notes.

WASHINGTON, March 26.—The Attorney General, to whom was referred the question of the competency of the bond of Mrs. Price, wife of Price the successful bidder for the mail route between Santa Fe and Messila, has decided that the bond is not sufficient, the wife not being proper surety for her husband.

Number of the Lost.

LONDON, March 26.—The official list furnished by the Admiralty shows that the officers and crew of the Eurydice numbered 290; also from twenty to thirty passengers, composed of invalid officers or those whose time hadexpired.

Murder and Suicide.

COLUMBUS, March 26.—Geo. M. Weinan, proprietor of the Columbus Steam Pump Works, was shot and instantly killed by his father, George Weinan. The father committed suicide a few moments later. Business complications led to the misunderstanding.

A Blaze in Philadelphia.

PHILADELPHIA, March 26—2:15 A. M.—The fire is under control. The last building burned was 109, on 4th street. The loss on the St. Elmo Hotel is $10,000. About thirty houses were more or less damaged by fire or water. The total loss is thought to be about a million dollars.

Failures.

FINDLAY, O., March 26.—The Citizens' Savings Bank has suspended for sixty days. Liabilities $200,000.

A Rosy Future.

(Detroit Free Press)

They were in the bell-tower of the city Hall yesterday, and she leaned her yellow-haired head on his agricultural shoulders and listened to the mighty "tick! tack! tick!" of the big clock.

"We don't want such a big clock as that, do we darling?" she whispered.

"No, my little daisy," he answered, as he hugged her a little closer; "I kin buy a clock for two dollars which'll run three days to this clock's two. I've got her picked out already!"

"We'll be very, very happy," she sighed.

"You bet we will! I've figured it right down fine, and I believe we can live on twelve eggs, one pound of sugar, ten pounds of flour and one pound of butter.

"And you'll have a bank account?" she pleaded.

"I will, even if I have to buy a second-hand one?"

"And will we keep a coachman?"

"Yes."

"And have a piano?"

"Yes, darling."

"And I can have some square pillows with shams on them?"

"Yes, my tulip—yes? we'll sham every durned thing from cellar to garret, have the front door painted blue, and—but less go'n look at some second-hand cook-stoves!"

Charlotte Observer: Mr. J. S. Grier; of E. C. Grier & Son, who have lately established at Matthews' Station, in this county, a cotton factory which is operated by the new process, the Clement attachment, was in the city yesterday with the first fruits of their labors in this line. Their factory has now been in operation for two weeks and its workings are highly satisfactory. Only $3,000 are invested, but 150 bales of cotton can be consumed in twelve months, and the value of the raw material nearly doubled.

The wholesale dealers and manufacturers of tobacco, of the city of Richmond, have issued a circular in which they urge upon the planters the necessity, in order to advance the prices of tobacco, to grow less and better grades. They say the tobacco market is crowded with tobacco of inferior grades, and in order to reduce the quantity, advise the planters to raise none at this year, especially of inferior qualities.

So Universally efficacious has Giles' Liniment Iodide of Ammonia become in the treatment of a large class of the most diverse diseases, that the medical profession have come to regard it as a panacea. m29-6

OUR WASHINGTON LETTER.

Thurmen's Sinking Fund Bill--The Bil For a Postal Savings Depository--Mrs. Roberts Reply to the Pharisees.

WASHINGTON, March 25, 1878.

Neither House of Congress was in session on Saturday.

A scientist, writing for the New York *Post*, says that if there is anything which accurately knows when the winter is really over, that thing is an amphibian. "When," says he, "we hear the tree toads, we feel confident of Spring's actual presence." This year the hylus began to sing near New York on the 3rd of March, and the basso of frogs has been added to their shrill chorus. But the best signs sometimes fail, as we have, by one of those sudden changes familiar to this climate, a sharp touch of winter here this morning. Ice, of considerable thickness, has formed, and the air is keen and piercing. I have just been over to the House lobby, to consult the signal maps, and I found that, at 7 o'clock this A. M., the thermometer at Norfolk was at 31 degrees and at Raleigh about 36. So that, unless you had high winds last night, I am apprehensive that the peach blossoms and other early vegetation have succumbed to the nipping influences of "Jack Frost."

Howe (the howling Senator from Wisconsin) opens a fusilade upon the Administration, to-day in the Senate,—to be followed, in the course of the week, it is given out, by an advance of heavier metal. Senator Merrimon has the floor on the Pacific Rail Road question, and will be heard (but probably not before to-morrow) in advocacy of the Thurman Sinking Fund Bill, which cannot fail to impress every candid and unprejudiced mind as the wisest legislation to compel those gigantic monopolies, the Central and Union Roads, to discharge, gradually, their obligations to the Government. At present, they seem to be in no hurry to make even incipient preparations to that end.

The House session is being consumed under a call of States, in the introduction of bills,—there having already been introduced, thus far, over 4,000 in that body. To-morrow, the Dean-Field election case comes up again, and on Wednesday the report on the Polk-investigation matter will probably be considered.

The bill "for the classification of mail matter, and the rates of postage thereon," reported by Col. Waddell, differs in only a few respects from the existing law, though it protects the present system by additional and more stringent regulations. The prohibition of the carrying of mail-matter by other than the legitimate postal channels, will doubtless go down before the combined efforts and remonstrances of the press and the Express companies. Among other things, the new bill authorizes the Postmaster General to introduce and furnish for public use a *double* postal card, on which shall be placed two one cent stamps, and said card to be so arranged for the address that it may be *forwarded and returned*,—the cards to be sold for two cents apiece; and it makes a similar provision for the issuance of double letter envelopes. It seems, somehow or other, to be impossible to make the Post-office department of the Government a self-sustaining institution. The deficiency, last year, was four and a half millions of dollars, and that was the lowest for many years past.

In this connection, another bill, reported from the same committee on Post Offices and Post Roads, deserves notice on account of its importance, viz: "A bill to establish a Postal Savings Depository as a branch of the Post Office department, to aid in refunding the interest-bearing indebtedness of the United States." It provides for the establishment of a chief office at the seat of government, and for sub-depositories at money-order offices, at which the compensation of the Postmaster is not less than $500 per annum, for the receipt, or deposit, of United States notes, coin, or national bank notes, and for the withdrawal of the same. Interest, at the rate of 3 per cent., is to be allowed on all sums of $5, and multiples thereof. Any married woman, or any minor above the age of twelve years, may become a depositor,—the former as a *feme sole* and the latter as an adult; and these deposits shall neither be transferable nor subject to State or local taxation, nor to seizure for debt. Any depositor, the balance due to whom shall, at any time, exceed $50, may, on application to the Postmaster General, cause $50, or any multiple thereof, to be transferred to the Treasurer of the United States; and the sum so transferred shall be invested by the Treasurer, at the option of and for and in the name of the depositor, in 4 per centum bonds, in certain certificates of deposit, or in an inscribed debt of the U. S. upon the books of the Treasury, redeemable after fifty years and bearing 4 per cent. interest. There are, of course, many other provisions, relative to the application of all monies received by the Secretary of the Treasury to the redemption and refunding of the six per centum bonds of the United States, etc., it is due to Mr. Robbin's to say that he has previously introduced a similar bill, looking to the same results with some variance of detail, which shall be noticed at the proper time.

Mrs. Roberts, of the "penny lunch room" experiment here, has been outraged by some phylacteried Pharisee, (which class of hypocrites the world is so full,) because disreputable women have been there to eat. She replies with the following truthful pungent and noble utterances:

"As to the disreputable women, what makes them disreputable? Why want and hunger. If a woman has no means, and is out of employment, she looks down the lane of life and sees only want and misery on either side, while at the end of it stands a man beckoning her on, and she goes and becomes 'disreputable.' It is these religious fanatics, such as spoke to me, who put their pious feet on the necks of those who may have made a slip in life, but who perhaps would gladly have gone back, but the 'piety' of the country couldn't allow it. So he or she goes boldly into the life that welcomes. People are very willing to tell the erring one that she is eternally damned, has sinned beyond redemption, etc., but they don't take her by the hand, give her help and employment. I want to say that the flag that flies over the penny-lunch is an universal one, that knows no creed or caste. Any one that is hungry shall have it, no matter what he or she may have been or what they are, and I only wish I could give employment as well as food."

For the information of your young lady readers, let me mention that (according to the papers here) there are, in the Diplomatic corps, forty unmarried men, that two of the Cabinet have no wives,—that the two houses of Congress never had such a per centage of single men,—and that two-thirds of the department employees are unmarried, but open to proposals, sealed or otherwise. S. G.

HALIFAX.

Judicial Nominations--Hill and Schenck the Choice of the East.

(From our own Correspondent.)

HALIFAX, N. C., March 25, 1878.

A meeting of the people of this county convened at this place about 12½ o'clock, on Saturday last.

The object of the meeting was to put forward a nominee to go before the State Convention for Judge of the Supreme Court from this the eastern section of the State. There was but one name presented, that of Mr. Thomas N. Hill. He was unanimously chosen as their candidate. After the nomination of Mr. Hill, Mr. Kitchen arose and in an hour's speech, in which he eulogized quite extensively the good traits of Judge Schenck, closed by submittin resolutions to the effect that this meete ing recognize in Judge Schenck, all thf qualifications for the high position or Chief Justice, and endorsing and recommending him as the nominee of the Democratic State Convention. Up to this stage there was harmony in the meeting, though it was apparent at the outset that it was conducted by a few who united to have everything their own way. Upon Mr. Kitchen's taking his seat, Mr. J. M. Mullen arose and stated that he supposed the object of the meeting was to do honor to a county man; and after eloging Mr. Hill, and endorsing the action of the meeting, in his behalf, he stated that if it was really the desire of the citizens of Halifax County to further the interest and secure the nomination of their choice, it was il-ltimed and bad policy to couple his name with that of another, especially that of Judge Schenck. He here spoke of Judge Schenck in the highest terms, as one eminently fitted to fill a place upon the Supreme Court bench; but as rumor had gone out that the friends of Mr. Hill and the friends of Judge Schenck were endeavoring to effect an alliance, it would be hurtful to the interest of the former for this meeting to give a seeming confirmation to this idle and unfounded rumor. In the reply of Judge Schenck's friends, led by Messrs. Kitchen, Whitaker, Batchelor and others, a direct assault was made upon Chief Justice Smith, to which Mr. Mullen rejoined in a most eloquent speech, of some length, vindicating Mr. Smith in a very touching manner. While Mr. Mullen defended Mr. Smith, as he ought to have done, in such feeling and fluent terms, he said not a word in derogation of Judge Schenck.

The meeting closed by appointing delegates entirely from among the friends of Judge Schenck, to the evident exclusion of those of Mr. Smith.

It is to be feared that such a proceeding has caused a split in the party in this county. H.

PAMLICO.

Corn Planting-- An Attempt to Commit Suicide--Man Drowned.

(From our own Correspondent.)

STONEWALL, March 25th, 1878.

The most interesting item from our section is good weather, it having been so long coming that no sane person in our county ever expected to see such a March as we have had up to the present. There has hardly been a day but the farm work could go on, and it has been well improved, for considerable corn has been planted, and some is coming up, and if the weather continues good there will be a large proportion of the corn crop planted this week. A large portion of the Irish potatoe crop is up, and worked out. Vegetation is far enough advanced for cattle and sheep to get their own living.

One of the best citizens of our place came very near committing suicide last Thursday. He took about 6 or 8 grains of strychnine, and let no one know it for ¾ of an hour. Drs. Kennedy and Attmore were called to him, and through their skill and indomitable energy they saved him from the very jaws of death, for no one who saw his condition had any idea that he would ever get over it; but he is all right now.—I withhold name.

On Friday night last, a man by the name of James Neal, was knocked overboard by the boom, the boat jibing, and before aid could reach him he was drowned. The accident happened about one mile below this place, in Trent Creek, a tributary of Bay River. He was a new comer to our county, having come from Hyde county within a few months past. He was sailing on a small schooner from here to Newbern, with Mr. Scott Gibbs, who was from the same section. The health of our section is excellent.

I saw in your paper, or the *Farmer and Mechanic*, that one of you had been presented with a sweet potatoe that weighed 15 or 16 pounds. I have been credibly informed that a man formally living in this county, by the name of G. W. Giles, raised a sweet potatoe that weighed 35 pounds.

STONEWALL.

To the Ladies.

Mr. J. C. Brewster has employed a first class workman for the repairing of all sewing machines. He also has the agency for the improved Howe Machine, and is making this a specialty in connection with his large and well selected stock of Hardware and House Furnishing Goods in Holleman building, Raleigh, N. C.

J. P. Gully

Will sell to close a lot of gentlemen's hand-made, buckle or tie, nice shoes at $5.75, worth $7.00; gentlemen's hand made. thick sole Congress gaiters, at $6.00, worth $7.50; gentlemen's hand-made boots, with or without box, at $9, worth $11; gentlemen's hand-made, dress, thin-sole gaiters, "Hess" at $6.00, worth 7.50. mh 21 tf

Fresh Garden Seed.

The Centennial Grand Prize Medal, and Diploma of Honor were awarded to Buist's Garden Seeds, for their purity and superior quality. Pescud, Lee & Co., Druggists, have just received a fresh supply and are prepared to fill all orders. *

Mazeppa.

O. W. Blacknall, Kittrell, N. C., will be glad to send to all who desire, sampoes of his celebrated brand of chewing tobacco, "Mazeppa." One trial will convince any man of its superiority. None sold until three years old. W. C. & A. B. Stronach, agents for Raleigh

BEAUFORT.

ENGLISH ORIGIN OF TOWN AND COUNTY.

Early Settlement of the County--Old Records---Beaufort Harbor---Nautical Table of Soundings on the Bar---Territory Boundaries and Taxables of the County---Civil and Federal Divisions.

(Special to Raleigh NEWS.)

BEAUFORT, March 26, 1878.

Our Revolutionary forefathers were not captious citizens. Loyal to their manhood, they asserted the principles of liberty, truth and justice, they paid tribute to no mere sentiment—no whimsicality marred the work they had set themselves to do. In laying the foundations of their Republic they removed none of the land-marks of their English civilization. The traces of British royalty which they left untouched attested the affection they cherished for their mother land.

BEAUFORT AND CARTERET.

These town and county names of the English nobility were not disturbed, but left to perpetuate the memories of those in whose honor they were given,—the Duke of Beaufort, and Sir George Carteret, Knight and Baronet, and Vice-Chancellor of the Household of King Charles Second.

In 1722, April 4, Carteret was, for the accommodation of the rapidly increasing inhabitants of Core Sound, proclaimed a precinct for holding court, and Beaufort was declared a free port of entry. The oldest records found in the Court House bear date 1724.

In the office of the Register of Deeds are some land deeds and grants of 1713, as of the Precinct of Craven. One of the oldest court records of the Precinct of Carteret bears date 1724, being an acknowledgement of John Shackleford, who "came into open court and acknowledged sale of one hundred and seventy acres of land, lying in Carteret Precinct, to David Shephard." This record is written in old English text, and has reference to a part of the present Shackelford Banks. The David Shephard was the ancestor of our distinguished family of Shephards, James B. of whom lately died. Another old record is for a lot of land sold for the purpose of a township, to be called Beaufort, and is dated 1713.

The town was incorporated in 1723; Carteret, as a county, was incorporated in 1738. Beaufort at the time of her incorporation had but three contemporaries. Bath, settled in 1705, incorporated 1747; New-Berne, settled in 1709; Edenton, established in 1714. Beaufort has perhaps the oldest corporate existence of any town in North Carolina. The Core Sound settlement was made in the last quarter of the 17th century, and almost contemporary with that of Craven, and when De Graffenreid left, many of his people came to Carteret, on account of the fishing and hunting.

BEAUFORT HARBOR.

The following nautical table and official statement is the very best illustration that can be given of the very excellent harbor of Beaufort, Being the "results of different surveys of the bar at the entrance of the harbor at Beaufort, North Carolina."

Date.	By whom Surveyed.	Direction of Channel.
Old Chart	No authority	S. S. W.
17'8	Lawson,	
1737	Wimble,	
1820	Kearney,	N. and S.
18 0	U. S. Army,	N. and S.
1839	Lt. Glyn, U. S. N	S. 21½° E
1851	U. S. C. Survey,	S. 5¼ E.
1854	U. S. C. Survey,	S. 52¾ E
18 2	U. S. C. Survey,	S ¾ W. (over b.)
1874	U. S. C. Survey,	

Date	Depth of Water on the Bar.	Stage of Water
Old Chart	16 feet	
1718	18 "	Low water
1737	18 "	" "
1820	13 "	
1830	18 "	Lowest observation during
1839	15 "	Spring tide.
1851	17 "	
1854	15⅛"	Mean Low
1862	15½"	Water.
1874		"

Mean rise and fall of tide 28 feet. Ordinary mean rise and fall, Spring tides, 33 feet. Mean rise and fall, neap tides, 22 feet. The deepest draft vessel that ever entered the harbor was an English cruiser (Revolutionary war) drawing 22 feet. She was taken out again by a resident pilot, who stated that, "she crossed the bar with an ordinary high tide, but struck lightly several times." In the year 1838, the ship "Napoleon," bound for Liverpool, with naval stores, crossed the bar with a draught of *seventeen and one half feet*. The heavy South West gale of 1815 injured the bar, so that but *twelve feet* could be carried over it, at low water. This was the most violent and disastrous gale ever known on the coast. Those of 1811 and 1813 were also severe. From the above statement and result, it may be readily inferred that the differences in depth are attributable to local causes, of a transient character, not permanently affecting the general character of the bar.

THE ABOVE TABLE AND STATEMENTS.

The foregoing table and statements were prepared March 12, 1874, by Lieut. W. S. Venal, of the U. S. Coast Survey, commanding schooner "Bowditch," then engaged in taking soundings of Beaufort harbor and bar. They may therefore be relied on as official and authentic. On Wimble's chart (1738) while the figures given are only fifteen feet at low water, the "Sailing Directions" on the same chart specify a depth of eighteen feet. During the war of 1812 Beaufort Harbor became very important to the United States as a harbor for refuge and a depot for prizes taken at sea. During the late war between the States, it was considered by the United States Government of the very first importance, and was much used for naval and military purposes. It is a commentary on North Carolina policy, enterprise and statesmanship, that such a port, connected by a special line with the Railway system of the State, has practically no commerce.

TERRITORY BOUNDARIES AND TAXABLES.

Carteret county has a coast line of some eighty miles, with an average width of ten, and is bounded North by Craven county and Pamlico Sound; West by White Oak River, and South and East by the Atlantic Ocean. Quite one-third of its area is water. The county returns for taxation 139,045 acres of land, assessed at $210,936, and $138,756 of town property, aggregating a county real estate value of $349,6.92. Tax paid on land $207.60; on town ots $202.78. Gross amount of State tax $2,318.73 For all county purposes $6.-282 08. For support of Free Schools $1,896.76. The personal property of the county is $232,702. Domestic animals are returned as follows: Horses 909, mules 71; goats 135: cattle 4,894; hogs 6,554; sheep 1,783; aggregating an assessed value of $72,481.

TOWNS, TOWNSHIPS, SCHOOLS DIVISSIONS, POST OFFICES AND TRAVELING FACILITIES.

There are three incorporated towns in the county, Beaufort, Morehead City and Newport. Total county population 10,000, of which one third resides in the towns, Beaufort having nearly three thousand, Morehead City 300 and Newport 150 souls. A little more than one third of the people are colored. There are eight townships: White Oak, Morehead, Newport, Beaufort, Straits, Smyrna, Hunting Quarter and Portsmouth. There are thirty-two school districts, averaging each two months of school per annum; 3,403 school children, of which 910 are colored, and they have twelve of the thirty-two school districts, and a pro-rata of the school money. There are eight post offices: Beaufort, Morehead, Newport, Sanders' Store, Pelletier's Mill, Harlow's Creek, Smyrna and Portsmouth. After leaving the Railroad at Morehead City the mail is carried entirely by water. There is not a residence in the county that may not be approached by boat, to within a mile and less, the greater portion of the people landing at their very doors.

FRANKLIN.

Superior Court--Cases Disposed Of.

(From our own Correspondent.)

LOUISBURG, N. C., March 23, 1878.

Willis Yarborough, the negro man charged with poisoning Bill Mills, another negro man, and against whom a verdict of guilty was rendered by the jury, was sentenced by the court to one year's hard labor in the State prison.

Levy Yarborough, another negro boy, who was charged with entering the Drug Store of Mr. H. S. Furman, of Franklinton, by means of false keys, and stealing money, pleaded guilty, and was sentenced to two years at hard labor in the State prison.

The case of Jesse Davis, colored, charged with committing rape on Mrs. Margaret Champion, was commenced on Friday afternoon. Judge S. W. Watts and B. B. Massenburg, Esq., were assigned him by the court as counsel, and Hon. C. M. Cooke for the State. The trial lasted until 5 o'clock this (Saturday) evening. The argument was opened by Mr. Massenburg in a speech of about half an hour. He was followed by Judge Watts in a two hours speech, and the argument concluded in a half hour's speech by Capt. Cooke. I neglected to state that the defense was assisted in the examination by Col. Geo. Wortham of Oxford. The Jury returned at 5 o'clock, and at this writing have not yet rendered their verdict. There is considerable interest felt in this case, as is evidenc'd by the very large crowd in attendance, The Court House ever since the commencement of the trial has been crowded. The Jury failed to agree on the above case. The Jury stood at 12 o'clock last night, 10 for conviction and 2 for acquittal. The Judge discharged them and made it mis-trial. The Judge left last night at 12 o'clock for Smithfield, where he will hold court next week.

There is a large amount of business on the Dockets, not yet reached. The The Civil Docket I think will hardly be touched. Samuel Bumpas, charge Larceny, sentence 2 years in State Prison.

OLD JOHN ROBINSON'S SHOW.

Old John Robinson's agents have been here and his show is billed for this place April 1st. Of course a great many are happy over the prospects of seeing the elephants, clown, trick mules, &c., &c. No other news of interest I believe. "R."

Johnston Court.

[Special Correspondence of the News.]

SMITHFIELD, N. C., March 26th, 1878.

Court opened at 1 o'clock, Monday. Judge Seymour on the bench. Resident members of the bar present: L. R. Waddell, E. W. Pou, and W. S. Stevens. Visiting members: A. M. Lewis, F. H. Busbee, and T. M. Argo, of Wake; W. T. Dortch, H. F. Grainger, and A. K. Smedes, of Wayne; Gen'l A. D. McLean, D. H. McLean, and W. E. Murchison, of Harnett; M. C. Richardson, of Sampson.

The able and popular Solicitor, C. M. Cook, of Franklin, with the assistance of his Honor, dispatches the business of the criminal docket with rapidity. There are 85 cases on this docket, consisting, mostly, of cases of misdemeanors. There is one case for murder. The prisoner, John Edwards, has been confined in jail since August last—the time the homicide was committed. The case will be tried during the week, but the day of trial has not been fixed by the Court, nor has the Grand Jury yet found a true bill

There are thirty cases on the civil, and twelve on the appearance docket. It is expected that the Court will finish all the business before it during the week, and that it will adjourn by Saturday.

The farmers report that, owing to the unusually favorable weather of March, the lands are well prepared and ready for planting, and that a larger crop of cotton will be planted this year than any year since the war.

By the exercise of the most judicious management, the Grand Central Hotel, New York, has very eleverly turned the tide of trade in its direction, not less by the sweeping reduction of its rates than through its excellent management. *

Wood.

Reduced prices. Cash attending the order will deliver good oak wood at $3.00 per cord; seasoned pine wood at $2.50 per cord. Otherwise will charge 25c. extra per cord for collecting.

Also, for sale two second hand one horse wagons. One second hand two horse wagon nearly as good as new. J. D. Whitaker. Office over M. T. Leach's store, Wilmington St. *3m

For families visiting Philadelphia, no more cozy, home-like quarters, combined with excellent service unexceptional cuisine, and moderate prices can be found than at the Colonade Hotel on Chestnut Street. mr 26-6t*

Paints, Oils and Varnish, and painters' goods, all kinds, Boiled and raw Linseed Oil, Turpentine, Benzine, &c. Ready mixed paints, colors, Lampblack and Whiting, Window Glass and Putty. Parties wanting goods in this line would do well to call on J. C. Brewster, Holleman Building. *

GOLDSBORO.

Two Children Burned to Death--A Disastrous Conflagration Timely Averted.

(From our own Correspondent.)

GOLDSBORO, March 25th, 1878.

A fearful accident occurred here this morning about 7:30 a, m. One Susan McRae, colored, who resides in the suburbs of town, left home for the purpose of getting washing to do. She left in her room three children, the oldest aged 4 years, the second 2 years, and an infant. Shortly after her departure, the other occupants of the house were alarmed by the screams of children, proceeding from Susan's room. Upon breaking in the room two of the children were discovered in flames. The oldest lived only a few minutes after being discovered. I visited the premises shortly after notice and viewed the body of the dead child, which was burnt to a *crisp*, and from thence went to visit the second, which was horribly burnt, and when I left, was in a dying condition. The infant was found upon the bed uninjured. The mother stated to me that she had not been gone more than ten minutes, and had left only a very little fire in the room, but I hear from others that she had been absent more than an hour, which is proved by the condition of the dead child, the debris and burnt ticking of a straw mattress, and other evidences.

At about half past two o'clock this morning, a fire was discovered in the rear of B. Price's bar room, south of what is known as the "Great Eastern" building. The entire square is a frame range and but for the timely discovery, there is no doubt but the entire block would have been swept away. As it happened, (*miraculously*) a *policeman was at hand*, and in a short time the flames were subdued, without any material injury.

The Inferior Court met to-day, but up to this writing, have done nothing.

H.

Free Fun from the Free Press.

The New York Tribune believes that one biscuit to a starving American is better than ten thousand tracts sent to the heathen.

Janauscheck never missed an engagement in twenty-seven years. Many other ladies never miss an engagement either.

The Cincinnati Enquirer is of the opinion that March is the best month in the year to marry in, but if a rich girl loves you don't wait a day, no matter what the month.

The American Newspaper Reporter takes the cost of Stanley's trip and the number of heathens he discovered and finds that an energetic man can discover six heathens for five cents.

One side of the fraudulent dollar has a fat British girl on with a tremendous bang, and on the other a hen flying off her nest—probably frightened by the bang—[Philadelphia Bulletin. Yet some folks call it a bang-up dollar.

"Show us the young man," remarks the Shreveport Herald, "who can quit the society of the young and take pleasure in listening to the kindly voice of the aged, and we will show you a true gentleman." All right. We will write to the late Pio Nono, and ask him to look around him for such a young man, and to send you his photograph. There are none of that kind around here.

Newbern Nut Shell: We are pleased to learn from a reliable source that through the influence of ex-Gov. Brogden, member of Congress, the Revenue Cutter Stevens will soon be returned to duty in these waters.

We learn that Council S. Wooten, Esq., of Lenoir county, has planted fifty acres of land in tobacco this season. He has employed a man from Person county who thoroughly understands the cultivation of tobacco, Arthur D. Speight, Esq., of Wayne county, has planted seventy-five acres in tobacco.

Mobile Register: The area of public lands in the Mobile land district is nine hundred and ninety-four thousand two hundred and seventy-six acres (994,276.) These lands are now subject to entry under the Homestead Act, and as soon as the list of the lands is made out in the General Land Office they will be offered at public sale.

The Spring Styles.

The latest and most beautiful styles in French Printed Cambrics are now on exhibit at the dry groods establishment of Petty & Jones. They are unequaled for artistic design and lowness of price. Elegant goods arriving every day, and sold lower than ever before. *

The Princess Yrturbide, daughter of the ex-Emperor of Mexico, while in Philadelphia occupied apartments at the Colonnade Hotel, and paid high compliments to its excellent management and quiet comfort. [feb19-6t

A Good Guano.

Farmers wanting a first class Guano, can get it by calling on Cooke & Wainwright; they are agents for the Arlington and Eureka, they also keep the only genuine Wilson plows, and a fine lot of seed oats, call and see them.

Fertilizer Sales.

The merit of the brand of Fertilizer sold by Mr. A. C. Sanders is made evidently by his sales of the favorite "L. & R." brand, which are now averaging 40 tons a day. *

BUSINESS NOTICES.

Lumsden has just received a large lot Brown Stone Ware from Ohio; such as covered butter crocks, tea pots, pitchers, spittoons, flower pots, &c.

Lumsden has also received another large lot of "Old North State Cook Stoves," which took the premium at the last State Fair, and the committee who awarded the same were "three Stove men," who pronounced it the best wood cook stove on exhibition.

Gen. Fitz Lee has replied to Gen. Longstreet's last article on the battle of Gettersburg. He publishes a letter from Gen. Hancock, stating that if the Confederates had pushed their success on the first day they would have driven the Federals from Cemetery Ridge, and also proof that Gen Lee had stated that the battle would have been gained on the second day if Longstreet had obeyed his orders and made an earlier attack than he did.

Happy tidings for nervous sufferers, and those who have been dosed, drugged, and quacked. Pulvermacher's Electric Belts effectually cure premature debility, weakness, and decay. Book and Journal, with information worth thousands, mailed free. Address PULVERMACHER GALVANIC CO., Cincinnati, O. no18deodaw

MACHINERY, &C.

ENGINES

BOILERS and MACHINERY,

NEW AND SECOND HAND

Lanes' Patent Saw-Mills and Set Works,

PORTABLE GRIST MILLS,

PLANING MACHINES,

STEAM PUMPS,

BOILER FEEDERS, &c.

Mill Gearing and furnishing a specialty.

Send for circulars and descriptive price list of second hand machinery and names of our patrons.

RAHM & HUNTER, Richmond, Va.

Jan 17—1y

W. M. ALLEN. WM. CRAM.

Allen & Cram,

Manufacturers and Importers of

ENGINE,

MILL, & GENERAL MACHINERY,

PLOWS, &c., &c.

RALEIGH, N. C.,

Manufacturers and dealers in

ENGINES

Stationary and Portable.

SAW AND GRIST MILLS, THRESHERS, SEPARATORS,

Shafting, Pulleys, Boxes and other machinery.

REPAIRING PROMPTLY ATTENDED TO.

Jan 17-1y

ELIZABETH IRON WORKS,

CHARLES W. PETIT, Proprietor,

No. 280 & 282, Water St., Norfolk, Va., Manufactures

Steam Engines and Boilers,

Saw and Grist Mills,

Shafting, Pulleys, Hangers, Forgings and

CASTINGS, CASTINGS, CASTINGS.

Special attention given to repairs of Steamboats and Machinery of all kinds. Machinists and Boiler makers sent to any part of the country to do repair work. feb 7

PIEDMONT GUANO AND MF'G. COMPANY.

84 SOUTH ST., BALTIMORE, MD.

If you would increase your crop of cotton, use our Guano.

We have testimonials from every section of the State similar to the following:

RALEIGH, N. C., Dec. 20th, 1877.

GENTLEMEN—In reply to yours asking the results of the Piedmont Guano used by me last season, I desire to say that I used five tons, and like it better than any Ammoniated Guano I ever used. It makes the cotton open earlier and matures it well. I shall use it again next season.

Yours respectfully, N. F. JONES.

AUBURN, N. C., Dec. 29, 1877.

GENTLEMAN—I used Piedmont Guano the past season, together with eight other kinds. I made a careful experiment with them, weighing each when it was put in and the cotton carefully as it was gathered. The Piedmont paid me best, I shall use it again next season. C. N. ALLEN.

LEE, FRAY & MIAL, Agents, Raleigh, N. C.

Jan 28-w3m

H. M. SMITH & CO.,

Manufacturers of

Agricultural Implements,

RICHMOND, VA.,

Offer to the Farmers of NORTH CAROLINA and the SOUTH generally, the largest assortment of

FARM IMPLEMENTS,

Farm and Road Wagons,

Including

Plows and Plow Castings,

to be found South of New York. Their Stock s mostly of their own manufacture.

THEIR CATALOGUE.

A pamphlet of 136 pages, will be sent free on application, to any address. It contains cuts and descriptions with prices of all their goods.

Dawlaw Cotton Planter.

Now receiving a supply of this invaluable implement at greatly reduced price. They are unquestionably the best planter in use. Have also a few of the Common Sense Planter in store. Parties wanting should leave their orders at once to secure them.

JAMES M. TOWLES, Agent.

mar 19-1m

A Man WANTED in every county in the U. S. to sell our POPULAR BOOKS, Good Pay and steady work. Write at once for terms, etc., J. C. McCURDY & Co., Cincinnati. Jan 31-w3m

HAPPY RELIEF.

To all suffering from chronic diseases of all kinds. Confidential consultation invited personally or by mail. New method of treatment. New and reliable remedies. Book and circulars sent free in sealed envelopes, address Howard Association, 419, N. Ninth st., Philadelphia, Pa., an institution having a high reputation for honorable conduct and professional skill. may18-1y

DAILY NEWS

WEDNESDAY..................MARCH 27, 1878.

PRINTER TO THE STATE.

The Official Organ of the City

PUBLISHED IN

The News Building, No. 5. Martin Street

TERMS:

SUBSCRIPTION RATES.—Daily one year, $5.00; six months, $3.00; three months, $1.50. Weekly, one year, $1.00; six months, 75 cents. INVARIABLY IN ADVANCE.

STATE NEWS.

Garden peas will make their appearance in Newbern in a short time.

Surry Visitor: Several revenue officers visited this county last week, and destroyed some 17 "crooked" stills.

Goldsboro Messenger: The steamer *Neuse* is again running its regular trips between Kinston and Newbern, and, we learn, is in all respects a snug and comfortable boat.

Wadesboro Argus: Mr. S. Murrel, of Charlotte, has opened several rock quarries in Anson county. He finds them all to be the very best quality of brown stone. These quarries are all accessible to the C. C. Railway.

The firemen's parade and torchlight procession at Newbern on Monday night was a grand affair. The city was brilliantly illuminated, seven companies were in the procession, with two bands of music. There was also a splendid display of fire-works.

New Bern Nut Shell: We are glad to learn that the ladies of our Memorial Association have invited His Excellency Governor Vance to deliver the address on the occasion, who has given a qualified acceptance, and will, in all probability, be able to fill his engagement.

We see from official documents sent to North Carolina by the acting Actuary of "The Mary Washington Association" that Mrs. Dr. Robt. I. Hicks, of Granville, Mrs. Cicero W. Harris, of Wilmington, and Mrs. Gen. Stonewall Jackson, of Charlotte, have been appointed to represent this State as Honorary Members of the Association.

Newbern Nut Shell: We learn that the Government has made provision for the erection of fifteen life saving stations on our coast. The houses are to be located about five miles apart, and it is thought these stations will furnish ample facilities for rescuing lives from wrecks along our coast. The building of these houses will be let out by contract.

Oxford Torchlight: The adjourned meeting, on Saturday last, was in every sense of the word satisfactory. T. T. Grandy, Esq., was chairman, and Capt. Wm. Biggs and J. A. Robinson acted as secretaries. The committee to solicit subscriptions for making the survey of the road had not raised a sufficient amount for that purpose, but Dr. H. C. Herndon made an earnest appeal to the meeting to supply the deficit then and there. Maj. N. A. Gregory made some pertinent remarks of similar import which clearly evinced that his heart was in the work. Grandy & Bro. doubled their subscriptions and their example was nobly followed by others. The necessary amount for the survey was made and every person had his heart cheered by the indications of interest that this meeting manifested.

After the amount was subscribed, Mr. Paschall, of Clarksville, Va., gave our people some practical information in regard to the cost of narrow gauge railroads, and his closing remarks elicited applause.

SOUTHERN NEWS

Large fires are raging in the Dismal Swamp.

It is rumored that Henry Ward Beecher will lecture in Augusta soon.

Mrs. Jefferson Davis weighs 200 pounds and Mr. Jefferson Davis 112.

A Georgia paper reports that there is a manifest increase of insanity in that State.

Mobile is moving in earnest in the matter of obtaining a line of steamships to the South American ports.

"Shadwell," the birthplace of Thomas Jefferson, in Albemarle county, Va., is to be sold at public sale.

An "Anti-Treating to Liquor" Society has been erected in Darlington, Hartford county, Maryland.

Six and a half mills is the rate of taxation just fixed upon by the democratic Legislature of South Carolina.

Richmond has 56 cigar and cigarette factories, which manufacture 4,599,655 cigars, and 22,487,930 cigarettes.

Mrs. Morgan, wife of the celebrated Gen. John H. Morgan, is said to have been killed by the recent Kentucky tornado.

John Wallace, charged with murder, was taken from the officers and lynched by a party of masked men, Sunday morning, near Littleton, W. Va.

At Norfolk, Va., the large grist and flouring mill of J. K. Gillet was entirely destroyed by fire Sunday morning. Loss $15,000. Insured. The fire is supposed to have been incendiary.

Galveston, Tex., is perhaps the only city in the land that can guard herself against tramps. She is located on an island, and all she has to do is to station a policeman at the end of the bridge.

Washington Star: The Texas Congressional delegation caucussed the other evening on the subject of the army, and it is understood unanimously agreed to fight against Gen. Banning's bill.

Three men and a woman, have been arrested at Petersburg, Va., on suspicion of having perpetrated the robbery of the office of James H. Young, in New York, in January last, of $200,000 in bonds, certificates and other stock securities.

The Mobile *Register* says that Mr. L. M. Merritt, a merchant in Pensacola, Fla., has obtained a judgment for $4,000 against the Western Union Telegraph Company, as damages for non-delivery of a message.

The New-Orleans *Democrat* says that the decision of the Supreme Court of Louisiana in the Anderson case has been generally commended by the Bar of the State. The *Democrat* itself is very unhappy over it.

Richmond Whig: The Kentucky Legislature has under consideration a bill to punish wife-beaters—who are to be compelled to labor in the chain gang, not less than five nor more than sixty days, and to pay a *per diem* for the support of the wife.

Congressman Goode, of Virginia, has introduced a bill to pay the heirs of ex-President James Monroe a few hundred dollars alleged to be due him for services as lieutenant colonel of the Virginia militia in 1779, during the Revolutionary war.

A special despatch from Richmond to the Baltimore *Sun*, says: The theory that the sun moves around the earth, has created a great deal of interest among the colored people here, and the discussion will probably be continued in all the churches of that race.

Public Transportation.

The readjustment of business on a basis to conform to the altered condition of things is one of the imperative necessities of the times, and no where more absolutely required than in North Carolina.

A subject of very great concern to every branch of business, involving the growth, permanency and well-being of every industry, and underlying every material interest, is that of public transportation,—our system of common carriage on the Railroads.

It is manifest to any intelligent mind that chooses to inquire into the matter, that the Railroad property of the country, in the aggregate, is non-productive; and especially so in North Carolina. Yet, our leading industries, especially the great agricultural interests, are burdened, in general, by excessive and extortionate freight charges; at the same time there is poverty of emptiness in the treasury tills of the corporations controlling the transportation lines of the State.

Legislation on the subject of transportation is demanded, and should be had of our next General Assembly. In the meantime, it is meet that such public discussion shall obtain on the subject as will lead to correct understanding, and intelligent action in the premises. Legislation had without due reflection is apt to prove detrimental; and is often fraught with serious danger to the very interest it essays to serve.

Public sentiment having ripened into the determination for legislation on the subject of transportation—the public welfare demanding that some action be taken to afford the people protection against the ruinous practices of some Railroad managements, it is vitally essential that public sentiment shall appreciate the situation before it give it self expression on our statute books. It is no part of statesmanship to antagonize any legitimate interest with the view of effecting the hurt of a legitimate business. It would be the vainest of poor policy, productive of the most ruinous results, to all, for our Legislature in the effort to afford the public relief, to so legislate as to cripple the Railroads and impair their power for usefulness. Public sentiment should, therefore, seek the enlightenment of public discussion; and if the Railroads are apprehensive that their interests and rights may be unjustly assailed, let them participate in the discussion, which the people undoubtedly invite.

The railroad property within the borders of North Carolina is not as productive as it should be. Discrimination in favor of "through" and against local freights has been the bane of our railroad interests. The policy has largely prevailed of competing for through freights at rates that would scarcely pay the motive power required. Then by way of making up deficiencies local business has been taxed to the utmost limit of extortion. It is this system of which the people complain. It is this policy that has driven out business, and threatened to extinguish the spirit of enterprise in so many localities of our State. When it comes to bringing a barrel of flour from New York for half the charges that are made on the same article if shipped fifty miles in the interior from Raleigh, it is time that inquiry be made if something is not wrong in our transportation system that should and could be corrected.

There are many local industries languishing in North Carolina to-day on account of the discrimination of the railroads against them. The finest fruits in the world waste and go to decay in Western North Carolina because the freight on a barrel of apples from any of our mountain counties is several times what it is from New York. And running through the entire list of native industries similar examples of ruinous discrimination confront the interests and enterprises of our people, to their detriment and inevitable destruction.

Other States have taken this matter of public transportation in hand. The new constitution of Georgia contains a section which confers upon the Legislature "the power and authority of regulating railroad freight and passenger tariffs, preventing *unjust* discriminations and requiring reasonable and just rates of freight and passenger tariffs." Massachusetts has established a board of commissioners, who shall have the power to regulate the rates of fare and freight. Legislation of this character prevails in some of the Western States. The South Carolinians are giving the subject attention. We wish to see a thorough discussion of the matter in this State, that the correct line of policy may be evolved. Except where chartered rights forbid, the Legislature has the power to prevent unjust discrimination in tariffs, under the decision of the Supreme Court of the United States in the grand Chicago and North-Western case, which was one of the Wisconsin "Granger" cases that attracted so much attention some years ago. How far this power should be exercised by our General Assembly in regard to the railroads in this State, is a question which must be fully discussed, and decided upon principles of right and justice, and motives of public policy.

THE meeting of the State Democratic Executive Committee to-day is an important one. The committee is composed of some of the best and truest men in the State. No doubt their counsels will be of the wisest. As to the place of meeting for the State Convention, we have favored Salisbury; but, we are satisfied that the preponderance of public sentiment, as expressed through the columns of the State Press, favors Raleigh, as being most central, accessible and convenient.

THE situation in Europe is still critical in the extreme. England is anxiously expecting the Russian answer; and Russia is staving off a reply, in hopes of defeating the contemplated Anglo-Austrian alliance.

SCHOOLS AND COLLEGES.

JOHNS HOPKINS UNIVERSITY.

BALTIMORE.

The programme of studies for the year beginning September 18, 1877, will be sent on application.

Law School.

THE UNDERSIGNED PURPOSES establishing a School in Raleigh for the preparation of young gentlemen for admission to the Bar.

The advantages which it is offered in the convenience of access to the best Libraries, in opportunities for attending the Courts which are in session more than half the year, and in visiting members of the Bar and other prominent gentlemen, surpass those of any other locality in the State.

Lectures will be delivered at night for the benefit of those engaged in business.

Fee for the course, one hundred dollars.

It is proposed to form a new class on the first of January next.

Applicants received immediately.

Good board, lodging, lights and fuel can be had at $16 per month of four weeks.

GEORGE V. STRONG, Raleigh, N. C.

oct14-eod&w6m

MISCELLANEOUS.

Six Substantial Reasons

Why you should Insure in the

Penn Mutual Life Insurance Company,

PHILADELPHIA, PA.

1st. Because it is one of the oldest Companies in the country, and past the day of experiments.

2d. Because it is a purely Mutual Company. Every Policy-Holder is a member of the Company, entitled to all its advantages and privileges, having a right to vote at all elections for Trustees, and thus has an influence in its management.

3d. Because it has as large a percentage of assets to liabilities as any Life Insurance Company in the country.

4th. Because, by economical management, its ratio of expenses to total income is far below the average of life Companies. (See Official Insurance Report.)

5th. Because it has declared more dividends in number, and of a larger average percentage, than any other Company in the United States.

For example: Policy No. 16, for $5,000, has been paid to the widow of a Philadelphia Merchant upon which twenty-three dividends had been declared, averaging fifty-seven per cent. Had these dividends been used to purchase additions to this Policy, $6,046 more would have been realized, making the Policy worth $11,046.

6th. Because it is liberal in its management, prompt in its settlements safe beyond a contingency, and its rates are as low as any first-class Company in the country.

PRINCIPAL FEATURES.—Small expenses, absolute security, large return premiums, prompt payment of losses, and liberal to the Insured.

J. D. BROOKS, Gen'l Agent
For Western North Carolina,
Statesville, N. C.

GEO. P. McNEILL, Gen'l Agent
For Eastern North Carolina,
Fayetteville, N. C.

Agents Wanted by both the above General Agents, to work in their respective territories. Liberal contracts made.

mar 7-12m

TO LOVERS OF FLOWES.

We desire to call your attention to our stock of

CHOICE FLOWER SEEDS.

We also have a full stock of Green House Plants, including Geraniums, Roses, Carnations, Fuchsias, Pelargoniums, Coleus, &c.

SUMMER FLOWERING BULBS,

Dahlias in sixty varieties, Gladiolus in Fifty varieties, 8,000 Tuberoses, Tritomas, &c., &c.

SMALL FRUITS,

Strawberry, Raspberry, Blackberry Plant

VEGETABLE PLANTS,

Cabbage, Tomato and Egg Plants.

BOUQUETS, WREATHS,

and Floral Designs made to order.

Plants sent by mail any distance with safety.

C. B. FAIRCHILD, Raleigh, N. C.

feb 27-tf

NEWSPAPERS.

THE ORPHANS' FRIEND,

A Live and Lively Weekly!

Organ of the Orphan Work. Entertaining and instructive to the Young. A zealous friend and advocate of EDUCATION.

Published every Wednesday. Subscription and postage only $1.00 a year. Office in the Orphan Building at Oxford.

feb 21-10t

THE

INSURANCE WATCHMAN

A LIVE INSURANCE JOURNAL,

Published monthly at

RALEIGH.

It is invaluable as a source of information for

INSURANCE AGENTS

and property holders who insure their property.

Contains all the current issues and literature of the day.

PRICE $2.50 PER ANNUM, IN ADVANCE.

Address C. P. BROWN & CO., Editors, Raleigh, N. C.

oct31dtf

THE NEW ERA.

A live Independent Democratic Newspaper published at Hendersonville, N. C.

Terms $1.50 per annum.

A good medium for advertizers.

Address, H. M. ALLISON, Editor & Prop'r., Hendersonville, N. C

feb 5-tf

HOTELS.

EXCHANGE HOTEL,

Green St., Market Square,

FAYETTEVILLE, N. C.

Board $2.00 Per Day. Special arrangements made by the week or month.

J. M. MATTHEWS, Proprietor.

feb 10-d1m

Briggs House,

WILSON, N. C.

J. T. S. YOUNG, - - Prop

First-Class Accommodation.

no13d3m

The "City Hotel,"

PETERSBURG, VA.

CORNER OF UNION AND WASHINGTON STREETS.

LUCIUS GREEN, PROPRIETOR.

This hotel, which has now a full run of business, by the recent additions, is prepared to accommodate boarders and transient visitors in the best style and on accomodating terms. Convenient to the cars, and possessing all the requirements of a first-class hotel. He hopes to merit a continuance of favors.

jan 20-d3m

STOP AT THE

BOYDEN HOUSE

Salisbury, N. C.

C. S. BROWN,........................Proprietor
(Late of the National Hotel, Raleigh.)
C. S. Brown, Jr., Chief Clerk; W. O. Shelburn, Assistant.

jan 7 3m

Stop at The

Manning House

CORNER MARKET AND SECOND STREETS,

WILMINGTON, N. C.

ED. WILSON MANNING, PROPRIETOR

BOARD $2.50 AND $2.00 PER DAY.

Special rates made for a week or more to suit the times. Omnibus and porter at all trains.

sep 25dtf.

DRUGS.

PESCUD, LEE & CO.,

WHOLESALE and RETAIL

Druggists,

RALEIGH, N. C.

We are constantly receiving New Goods, and are selling them at the lowest market rates. Special attention given to orders. Store west side Fayetteville street, seven doors below Capitol Square, sign of golden mortar. Give us a call.

TRUSSES, $1.00	TRUSSES, $1.00
TRUSSES, $1.50	TRUSSES, $1.50
TRUSSES, $2.00	TRUSSES, $2.00

SEELEY'S HARD RUBBER TRUSSES.

Comfort, Safety, Relief and CURE for RUPTURE.

Made in every desirable pattern—light, cool, cleanly, free from all sour, rusty, chafing, or padding unpleasantness—used in bathing. Always reliable. Price, $4 & $6. Avoid imitations. Genuine stamped "I. B. Seeley." Complete assortment for sale by

PESCUD, LEE & CO., Druggists.

dec 20 d&w6m.

TUTT'S PILLS

The Greatest Medical Triumph of Modern Times.

Recommended by Physicians.
Indorsed by Clergymen.

These Pills have gained a popularity unparalleled. Druggists everywhere say their sale is unprecedented.

The Reason is Obvious.

They are no worthless nostrum, puffed up to deceive the credulous, but are the result of long research, by a chemist and physician of thirty years' experience, who values his reputation more than gold.

What Tutt's Pills will do.

THEY CURE Dyspepsia, Costiveness, Piles, Bilious Fever & Ague, and Wind Colic.

THEY CURE Sick Headache, Foul Breath, Jaundice, Flatulence, and Indigestion.

THEY GIVE Appetite, Flesh to the Body, and cure Low Spirits.

THEY ACT on the Blood, and remove all impurities.

THEY CURE Gout, Rheumatism, and Kidney Disease.

THEY CURE Dizziness, Heartburn, and Bilious Colic.

THEY CAUSE the food to assimilate, and nourish the body.

THEY CURE Nervousness, and give refreshing Sleep.

THEY ARE invaluable for Female Irregularities.

THEY ARE the best Family Medicine ever discovered.

THEY ARE harmless, and always reliable.

Sold everywhere. 25 Cents a Box. Office, Murray Street, New York.

SEED CATALOGUE.

Our Combined Catalogue for 1878

—OF—

Everything for the Garden

Numbering 175 pages, with Colored Plate, SENT FREE

To our customers of past years, and to all purchasers of our books, either GARDENING FOR PROFIT, PRACTICAL FLORICULTURE, or GARDENING FOR Pleasure (price $1.50 each, prepaid, by mail). To others, on receipt of 25c. Plain Plant or Seed Catalogues, without Plate, free to all.

PETER HENDERSON & CO.,

Seedsmen, Market Gardeners and Florists, 35 CORTLANDT ST. NEW YORK.

A Greenhouse AT YOUR DOOR

For $1.00 we will send free by mail either of the below-named collections, all distinct varieties:

8 Abutilons, or 4 Azaleas,
8 Begonias, or 3 Camellias,
8 Caladiums (fancy), or 8 Carnations (monthly),
8 Chrysanthemums, or 12 Coleus,
8 Centaureas, or 8 other white-leaved plants,
8 Dahlias, or 8 Dianthus (new Japan),
8 Ferns, 8 Mosses, or 8 Fuchsias,
8 Geraniums, Fancy, 8 Variegated, or 8 Ivy Leaved,
4 Gloxinias, 8 Gladiolus, or 8 Tuberoses (Pearl,)
4 Grape vines 4 Honeysuckles, 4 Hardy Shrubs,
8 Heliotropes, 8 Lantanas, or 8 Petunias,
8 Pansies (new German), or 8 salvias,
8 Roses, Monthly, 8 Hardy Hybrid, or 4 Climbing,
8 Violet (scented), or 8 Daisies, English,
12 Scarcer Bedding, or 12 Scarcer Greenhouse Plants,
16 Verbenas, distinct and splendid sorts,
25 Varieties of Flower, or 20 varieties of Vegetable Seeds,

or by EXPRESS, buyer to pay charges, 3 collections for $2; 5 for $3; 9 for $5; 2 for $6; 14 for $7; 18 for 10; or the full collection of 350 varieties of Plants and Seeds sufficient to stock a greenhouse and garden—for $25, to our book "Gardening for Pleasure" and Catalogue offered above (value $1.75 will be added,

PETER HENDERSON & CO.,

35 Cortlandt Street, N. Y.

mar 8-d1mw3m

LOTTERY.

L.S.L.

A SPLENDID OPPORTUNITY TO WIN A FORTUNE. FOURTH GRAND DISTRIBUTION, 1878, AT NEW ORLEANS, TUESDAY, APRIL 9th.

Louisiana State Lottery Company.

This Institution was regularly incorporated by the Legislature of the State, for Educational and charitable purposes, in 1868, with a capital of $1,000,000, to which it has since added a reserve fund of $350,000. Its grand single number distributions will take place monthly on the second Tuesday. It never scales or postpones. Look at the following distribution:

CAPITAL PRIZE, $30,000.

100,000 TICKETS AT TWO DOLLARS EACH. HALF-TICKETS, ONE DOLLAR.

LIST OF PRIZES.

1 CAPITAL PRIZE OF	$30,000
1 Capital Prize	10,000
1 Capital Prize	5,000
2 Prizes of $2500	5,000
5 Prizes of 1000	5,000
20 Prizes of 500	10,000
100 Prizes of 100	10,000
200 Prizes of 50	10,000
500 Prizes of 20	10,000
1000 Prizes of 10	10,000
Approximation Prizes.	
9 Approximation Prizes of $300	2,700
9 Approximation Prizes of 200	1,800
9 Approximation Prizes of 100	900
1857 Prizes, amounting to	$110,400

Responsible corresponding agents wanted at all prominent points, to whom a liberal compensation will be paid.

Application for rates to clubs, should only be made to the Home Office in New Orleans.

Write clearly, stating full address, for further information, or send orders to

M. A. DAUPHIN,

P. O. Box 692, New Orleans, Louisiana.

All our Grand Extraordinary Drawings are under the supervision and management of GENERALS G. T. BEAUREGARD and JUBAL A. EARLY.

The next drawing occurs Tuesday, May 4th, 1878. mar 14-dS&W1m&w1t

A CARD.

To all who are suffering from the errors and indiscretions of youth, nervous weakness, early decay, loss of manhood, &c., I will send a receipt that will cure you, free of charge. This great remedy was discovered by a missionary in South America. Send a self-addressed envelope to the Rev. JOSEPH T. INMAN, Station D, Bible House, New York City. oct26dawly

GROCERIES.

W. C. & A. B. STRONACH.

GILT EDGE GOSHEN BUTTER,

FRESH JAMAICA ORANGES,

FRESH MESSINA ORANGES,

FRESH MESSINA LEMONS,

BONELESS CODFISH IN STRIPS,

SMOKED BROILING BEEF,

FRESH GINGER SNAPS,

LETTER & LEAFLET CRACKERS,

FRESH CREAM SODA CRACKERS,

CHOICE FULTON MARKET BEEF,

Choice Grades
NEW ORLEANS MOLASSES,

SEED POTATOES & GRASS SEED,
All kinds.

A Choice Line
WHITE AND YELLOW SUGARS,
and
COFFEES ALL GRADES,
at
Decline Figures
Just Received,
at

W. C. & A. B. Stronach.

mar 19 tf

Attention!

EATERS AND BUYERS!!

25,000 Pounds of New Smoked HAMS, SHOULDERS and SIDES, well trim and smoked with Hickory, now ready for delivery at

F. C. CHRISTOPHERS & CO'S.,

feb 24 tf New Market, Hargett St.

BOLTED MEAL, FRESHLY GROUND Flour from $2.50 to $4.00 per Sack, just from Walnut Creek Mills, at

mr. 11-tf GATTIS, JONES & ELLIS'.

150 Barrels Flour,

All grades, prices lower than ever. Retail good flour at 4c., at

F. C. CHRISTOPHERS & CO'S.

feb 24 tf

ANOTHER LOT OF FINE MOUNTAIN Beeves, arrived for

F. C. CHRISTOPHERS & CO'S.,

feb 24-tf Meat Market Hargett St.

TOBACCO! TOBACCO!!

75 BOXES ALL GRADES. CALL AND try it at

F. C. CHRISTOPHERS & CO'S., Hargett Street

feb24-t

Latest News!

AT

(SORRELL & JACKSONS OLD STAND.)

M. L. HAYNES

Takes this method of informing his friends and the public generally that he has just opened a

Family Grocery Store

On North Market Square, where he is prepared to supply them with the choicest Flour, Meat, Meal, Coffee, Sugar, Tea, Concentrated Lye, Molasses and everything usually kept in a first class grocery, at figures as low as the lowest.

All Goods Warranted as represented. Special attention is called to our 10 cent Sugar, which we have no hesitancy in saying is the best in the market. Give us one trial and we know you will come again. Goods delivered to any part of the city free of charge. Respectfully,

mar 5-d1m M. L. HAYNES gent.

LEE'S PREPARED AGRICULTURAL LIME.

To The Cotton Growers of North Carolina.

The Commissioner of Agriculture having decided that I cannot have an Agency in your State for the sale of this cheap and valuable fertilizer, without paying a tax of $500—which I cannot do without materially advancing the price, I solicit your orders for it, which will be promptly filled on the following terms on board cars in Richmond:

$12 Per Ton Cash, or $15 Per

TON for an approved acceptance on Raleigh, Charlotte, Wilmington, Petersburg, Norfolk, or Richmond, payable on the 1st of November next, or at 8 months from date.

I respectfully refer you to Messrs. J. J. Thomas, Raleigh; J. W. O'Neil, Clayton and others who sold it last spring, and to the various farmers who used it, who say it makes as much cotton as fertilizers costing 3 or 4 times as much. Address,

A. S. LEE,
108, Virginia Street,
Richmond, Va.

mar 22-d3m

VALLEY WHISKEY.

R. F. Jones & Co.,

RALEIGH, N. C.

AGENTS FOR

TOM COOPER'S

Laurel Valley

CENTENNIAL OLD RYE

—AND—

WHEAT WHISKEY,

a large lot

ALWAYS ON HAND FROM TWO TO FOUR YEARS OLD.

universally acknowledged to be

THE FINEST WHISKY MADE

IN THE SOUTH. PERSONS WISHING

Strictly Pure Spirits

FOR MEDICAL AND OTHER PURPOSES

can get any size package

From 3 to 50 Gallons,

By addressing T. N. COOPER, Eagle Mills P. O. Iredell county, N. C.

Sold by A. W. FRAPS, Raleigh, N. C.

jan 19-1y T. N. COOPER

Ucan make money faster at work for us than at anything else. Capital not required; we will start you. $12 per day at home made by the industrious. Men, women, boys and girls wanted everywhere to work for us. Now is the time. Costly outfit and terms free. Address TRUE & Co., Augusta, Maine. mar 3-d1mw3m.

LOST.

A plain Gold ring with rat-stone setting, was lost by the undersigned in room No. 79, Yarborough House, on the first of March. The finder will deliver the same to Dr. Blacknall, and receive a reward of five dollars.

H. L. COHEN,
Goldsboro, N. C.

mar 19-d10t

HARDWARE.

JULIUS LEWIS & CO.

RALEIGH, N. C.

Largest Stock in North Carolina

OF HARDWARE,

Doors, Sash and Blinds,

PAINTS, OILS, GLASS AND PAINTERS' SUPPLIES,

Lime, Plaster, Cement and Builders' Supplies.

FARM BELLS,

Belting and Steam Engines.

mar 2 tf

MANUFACTURERS.

ELLINGTON, ROYSTER & CO.,

Building Contractors.

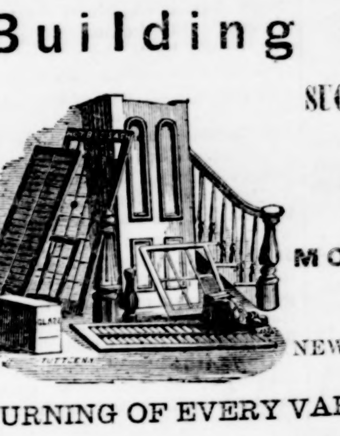

SUCESSORS TO BETTS & ALLEN,

Manufacturers of

SASH, DOORS AND BLINDS,

MOULDINGS, BRACKETS,

Sawed and Turned Balusters,

NEWELL POSTS, ALL KINDS OF SCROWL SAWING.

TURNING OF EVERY VARIETY OF SIZE AND STYLE.

We also keep an assortment of Rough and Dressed Lumber, Lath's, Shingles, Dressed Weather-boarding and Flooring at low prices.

SPECIALTIES:

We will sell the same class of Yellow Pine Work at White Pine prices. Come and examine our work before purchasing. Satisfaction guaranteed. We are prepared to do work reasonably and we propose to do so. Plans and estimates furnished on application. First class work at low prices. All orders claim prompt attention.

Office and Planing Mills West of the R. & G. R. R., Shops. Orders coming from a distance will be filled with promptness, and as we are very conveniently located for shipping our work we are able to give special inducement to all parts of the State. Will contract for buildings anywhere, using seasoned lumber where necessary.

W. J. ELLINGTON, B. F. PARK, } Business Managers.
L. H. ROYSTER, R. R. PINKSTON, } Architects.

feb20-tf

C. C. CLAWSON,

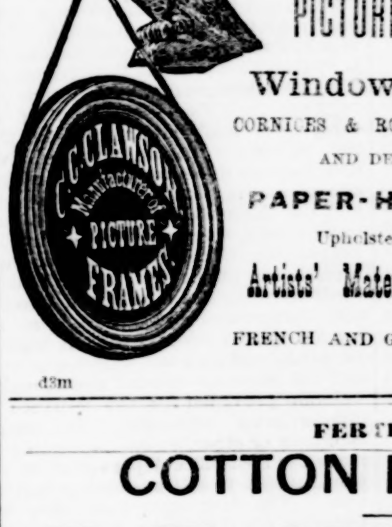

Raleigh, N. C.

MANUFACTURER OF

PICTURE FRAMES,

Window Shades,

CORNICES & ROOM ORNAMENTS,

AND DEALER IN

PAPER-HANGINGS,

Upholstery Goods,

Artists' Materials, Pictures,

FRENCH AND GERMAN LOOKING GLASS PLATES, &c., &c.

d3m

FERTILIZERS.

COTTON PLANTING!

R. F. JONES & CO.,

AGENTS FOR

Rhodes' Standard Manures

RALEIGH, N. C.

TO THE PUBLIC.

We are for the fourth year offering the celebrated RHODES'

SOLUBLE SUPER PHOSPHATES

to our friends and customers. The universal satisfaction that it has given all who have used it, the largely increased sales every year and the continued use by parties who bought it when first introduced, is the strongest evidence of its adaptability to our soil, and of its being a paying fertilizer.

R. F. JONES & Co.,

mar 12-d&w3m

FIRE INSURANCE.

OLD NORTH STATE FIRE

INSURANCE COMPANY

OF WARRENTON, N. C.,

Has been in Successful Operation for five Years.

ALL LOSSES PROMPTLY ADJUSTED AND PAID

A Thoroughly Reliable Southern Company.

$5 of Assets to $1 of Liabilities.

OFFICERS:

WM. S. DAVIS, President, N. R. JONES, Vice-President,
B. F. LONG, Secretary, WM. J. NORWOOD, Treasurer.
T. C. WILLIAMS, Supervisor.

April 14, '77-Deod & Wly

RESTAURANT

TIM LEE'S

RALEIGH CLUB HOUSE!

"The Delmonico of the South

CORNER MARTIN AND SALISBURY STREETS.

Guinness Dublin XXX Brown Stout on draught with Bass ale, the old English drink of alf & alf, can be procured in the mixture at Tim Lee's Club House. Also on hand old Robeson county whiskey bought of Hardin & Grimes.

Baltimore Meats and all Delicacies of the Season Served

IN FIRST-CLASS ORDER.

NINE PRIVATE SITTING ROOMS, SO THAT PARTIES CAN ALWAYS BE PRIVATE.

FRENCH COOK. Jun19'78—D3m

FURNITURE.

FURNITURE! FURNITURE!

W. H. MORRIS & CO.,

DEALERS IN ALL KINDS OF

Furniture,

SPRING BEDS AND MATRASSES,

No. 3 FAYETTEVILLE STREET,

RALEIGH, N. C.

We are daily receiving our large and varied stock of FURNITURE of new and original design.

We would invite the public and those attending our State Fair to call and examine our stock and prices, even if they do not wish to purchase. No trouble to show goods.

W. H. MORRISS & CO.,
3, Fayetteville Stree
Raleigh,

oe 17-dtft

MISCELLANEOUS.

Prescription Free.

FOR the speedy cure of Seminal Weakness, Lost Manhood, and all disorders brought on by Indiscretion or Excess. Any Druggist has the ingredients. Address, DR. JAQUES & CO., 130 W. Sixth St. Cincinnati, O.

aug 1-1y

Fresh Seeds!

Red Clover Seed,
Orchard Grass Seed,
Herds Grass "
Timothy "
German Golden Millet Seed,
Genuine Early Rose Potatoes,
" " Peerless "

If you want a good variety of any of above buy of

W. C. & A. B. STRONACH

NICE HOME-MADE LARD IN SMALL Packages to suit Families at

F. C. CHRISTOPHERS & CO'S.,

feb 24-tf Meat Market, Hargett St.

MANUFACTURERS.

RUFFIN ROLES

Sash, Door and Blind

Factory.

Dealer in

Dressed Lumber of all kinds,

Flooring, Ceiling, Turning,

Scroll Sawing, Window and

Door Frames, Mantels.

All kinds of

Mouldings, Brackets, Banisters,

Stair Rails, Newell Posts, and Fancy Wood Work made at short notice

MANUFACTURER OF

Walnut, Poplar, Maple and Pine Furniture, Bedsteads, Bureaus, Wardrobes, Wash-Stands, Safes, &c.

COMPLETE CHAMBER SETS

of my own designs, made in beautiful and durable styles. All work entrusted to me will be done in the best manner.

Satisfaction Guaranteed.

Machine Shop between Morgan and Hargett streets on the R. & G. Railroad.

RUFFIN ROLES, Raleigh, N. C

c5dtf

ALLEN & CRAM

PRACTICAL FOUNDERS

—AND—

Machinists

RALEIGH, N. C.

Having bought all the Patterns and Machinery of the late firm of W. T. Adams & Sons, we propose to make or repair, at the same place, all kinds of

ENGINE, MILL, COTTON GIN AND GENERAL MACHINERY.

By a practical knowledge of and personal application to business, we hope not only to merit a continuation of, but to add to the patronage we have heretofore thankfully received.

Respectfully,
G. M. ALLEN,
WM. CRAM.

oct 17-dtf

LEVY'S

CHAMPION IMPROVED

Yoke Shirt Factory

2 EXCHANGE PLACE,

Third Door from Julius Lewis & Co.

SHIRTS MADE TO ORDER and a perfect fit guaranteed.

Finest Linen and Best Bleaching Used.

Send for instructions how to take your measure for SHIRTS AND DRAWERS. Perfect fit guaranteed or money refunded. Call and see SHIRTS in all styles and different qualities at reasonable prices, which induce you to leave your order at

oct 18-tf LEVYS.

MISCELLANEOUS.

ELECTRIC PEN AND PRESS.

5,000 COPIES

From a Single Writing.

SIMPLE IN OPERATION

Perfect in Work,

UNRIVALED IN SPEED.

The Electric Pen and Duplicating Press has been in use for two years.

From 1,000 to 5,000 impressions can be taken by means of the Duplicating Press, at the speed of five to fifteen per minute.

The apparatus is used by the United States and several State Governments, Railroad, Steamboat and Express Companies, Colleges and Schools, Bankers, Real Estate Dealers, Lawyers and Business Firms in every department of Trade.

It is especially valuable for the cheap and rapid production of Circulars, Price Lists, Market Quotations, Circular Letters, Pamphlets, Catalogues, Ruled and Blank Forms, Lawyers' Briefs, Freight Tariffs, Labels, Letter, Bill and Envelope Heads, Insurance Policies, Cypher Books, Press Reports, Financial Exhibits, Educational Documents, Time Tables, Official Notices and Mailing Lists.

Matter prepared with the Electric Pen passes through the mails as third class, viz: One cent per ounce or fraction thereof. Additional information and samples of work furnished on application.

A. W. TOURGEE,
Ag't for North Carolina,
No. 3, Mahler Building,
Raleigh, N. C.

W. F. WHEELER, Gen'l Eastern Agent, New Church St., New York.

feb 7-d3m

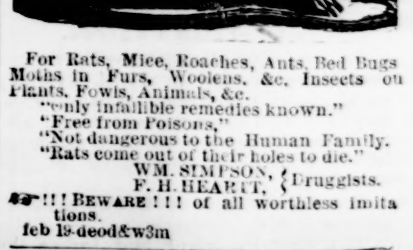

For Rats, Mice, Roaches, Ants, Bed Bugs, Moths in Furs, Woolens, &c. Insects on Plants, Fowls, Animals, &c.

"Only infallible remedies known."
"Free from Poisons."
"Not dangerous to the Human Family."
"Rats come out of their holes to die."

WM. SIMPSON, F. H. HEARTT, } Druggists.

!!! BEWARE !!! of all worthless imitations.

feb 19-deod&w3m

A Man WANTED in every county in the U. S. to sell our POPULAR BOOKS, Good Pay and steady work. Write at once for terms, etc., J. C. McCURDY & Co., Cincinnati.

Jan 31-w3m

DAILY NEWS

WEDNESDAY..............MARCH 27, 1878.

A Rupture With the Czar.

A don't obj ct at all t War
W th a set a fe las like the Fwench
For th s dem wupt'a with the Czar,
It gives one's feelings quite a wench.

The man that peace in Yawwup kept
Gives all his pwevious life the lie;
A fine fella neva stepped,
Bai Jove, he's m we than six feet high!

He ewa-hed those demewatic be sts;
He'd flog a Nun; maltweat a Jew,
Or pawsecute those Womish P'iests,
Most likely vewy pwoppa too.

To think that afta such a cawee,
Which n body could eva blame,
The Emp'wa should employ bwute fawce
Against this countwy just the same?

W all consida'd him our twiend,
But in a most erwoneous light,
In shawt, it seems you can't depend
On one who fancies might is wight,

His carwacta is coming out:
H s moti es—which A neve saw—
Are new wevealed beyond a doubt,
And we must fight—but what a baw!

GENERAL NOTES.

The population of Arizona is in the proportion of about one woman to four men.

The statement that Russia has requested England to withdraw the fleet from the sea of Marmora is premature.

The Rev. De Witt Talmage threatens to resign from his pastorship of the Brooklyn Tabernacle if his organist's salary is reduced.

There are 20,000 corpses about Erzeroum, buried two feet underground, frozen but not decomposed. They will be cremated or consumed by quicklime.

Bessie Turner, the celebrated witness in the celebrated case of Tilden vs Beecher, is playing in "The Celebrated Case" with a New York theatrical company, through New England.

It is proposed by Austria that steps shall be taken by international understanding for disinfecting the late battle fields and arresting the danger which threatens the health of Europe.

Another Rothschild wedding is on the tapis, but this time the bridegroom is no lord of high degree. The German newspapers announce the engagement of a daughter of Baron Willy Von Rothschild, of Franfort-on-the-Main, to a wealthy banker of that city named Max Goldschmidt.

A lady who was accompaning the remains of her husband from Florida to her home in Akron, Ohio, jumped from a rapidly moving express train on Friday night, just before she reached the end of her journey. She was crazed with grief and a morbid apprehension that she would be blamed by his friends for having taken him away to die.

The Royal British princes on the Britannia, like all the other ingenuous youths on the great training-ship off Dartmouth, have obtained their sobriquets. They answer respectively to the euphonious nicknames of "Spuds" and "Sprats." The only complaint against them is that they are rather nervous, and are soon driven from the rough play of their companions to their private tutor and private apartment.

Ruth Ann Ross was found dead Saturday in her house, which she owned, in East New York, on Jay Street, near Cypress Avenue. It is believed that she starved herself to death. In her rooms were found $2,000 worth of paintings and carpets which had not been unrolled. There was no food in the house. There were slips of paper in her pocket containing an account of her arrest for stealing flowers from the cemetery on Staten Island. She had said she was the wife of the late Judge Ross, of Staten Island, and that he was a millionaire.

The barristers of the ancient city of Lyons are on strike. Three weeks ago a young advocate, while pleading in the Court of Appeals, was pulled up with a short turn by the President after this manner: "M. Munet, you abuse the patience of the court and the confidence your client places in you. Surely, when you only get a brief once a month you might have leisure enough to frame something like a methodical argument instead of the crude and unintelligible observations with which you have been wearying us for a long time." The bar, as a body, took up the case. The Council of Discipline resolved that the profession at large had been insulted by the judge, and that unless he made a written apology they would decline to attend his court. The president refused to comply with this requisition, and accordingly when the cause list was called no advocate appeared. The court adjourned for a week, giving an intimation that if at the end of that time the barristers did not appear in their places, the attorneys would be called upon to plead.

When Mr. Gladstone, the most indefatigable of workers, finds nothing else to do, he writes a letter. An aged laboring man of Liverpool recently sent him a letter commending him for trying to prevent war with Turkey, and Mr. Gladstone has written to the aged laboring man saying that he had read his letter with interest, and that it shows none of the marks of old age.

The telephone has begun its pretty practice in Persia. There are no railroads in the empire, but the wires of the Indo-European Telegraph Company run from end to end. Soon after tidings of Professor Bell's invention were received in Tabreez, one of the officers, a Welshman, set to work to make the instrument, and so well did he succeed that he has conversed satisfactorily with another officer nearly 400 miles away. The experiments were made in the middle of the night, when all was quiet and traffic had ceased, and his friend at Tiflis heard his voice and answered all his questions. They not only talked, but sang, the music being heard very distinctly.

The death has already been announced of Prince Waldemar Vladimir Tscherkasski, which took place from apoplexy at San Stefano last month. The Prince, who was in his fifty-seventh year, though an aristocrat, was an ardent promoter of the emancipation of the serfs; an old-school Russian, he had a profound hatred of the Poles, which he took occasion to gratify when, after the insurrection of 1860, he was made a Commissioner to organize a new basis of peasant rights as against their lords in Poland. Returning to Russia, he held office of Mayor of Moscow till the war broke out. He had taken a leading part in promoting the Pan-Slavic movement, raising money to encourage the Servian rebellion and heading the war party. When the Russians occupied Bulgaria, the work of organizing and administering the province was intrusted to Prince Tscherkasski, who entered upon it with his usual vigor. One of his favorite occupations was writing articles of the most "advanced" sort for Gambetta's paper, *La Republique Francaise*. When it was hinted to to him that the Emperor might not be pleased with these articles, the Prince made a memorable reply: "O, the Czar will know that the more I write for Paris the less I will publish in Russia, and that will make it all right."

SMOKING TOBACCO.

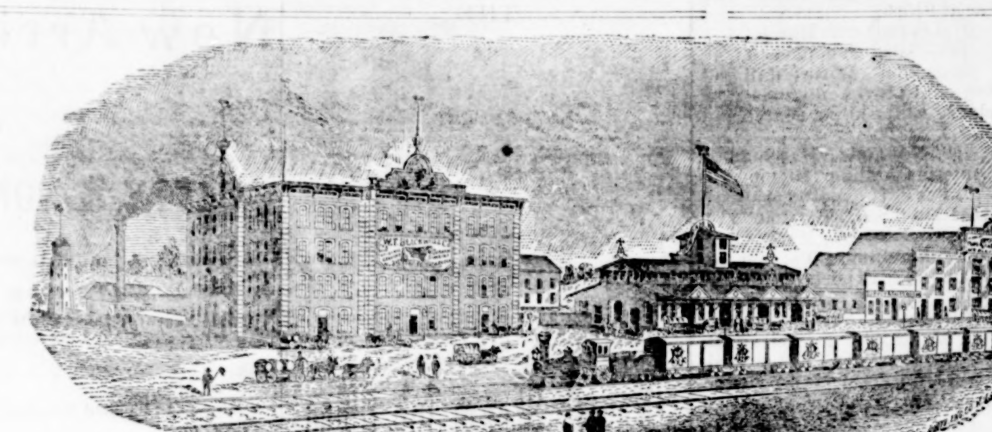

VIEW OF
W. T. BLACKWELL & CO'S DURHAM TOBACCO WORKS.
DURHAM, N. C.

CIGARS.

North Star, Centennial, Club House and Papa's Cigar,

ARE THE BEST 5c. CIGARS TO BE HAD.

They are long Havana fillers.
MARGARETTA, EMANCIPATION, AND LA VALENTINA ARE CLEAR HAVANA,
Manufactured at the Charleston Branch of the Havana Cigar Factory.

Mantoue & Co., Pro'rs,

mar 21-tf

COMMISSION MERCHANTS.

SHOE BLACKING,
ALSPICE,
LOCKVILLE FLOUR,
TAYLOR'S EUREKA SOAP
HOLT'S FAMILY FLOUR,
ORANGE GROVE FLOUR,
UNDER GROUND STORAGE FOR COTTON,
SWIFT & COURTENAY'S MATCHES,
EGERTON'S Scotch Snuff,

500 SACKS MARSHALL'S FINE SALT,

Three Hundred Barrels Flour

Over 1,000 Pounds of Egerton's Scotch Snuff Arriving weekly

BOLTED VIRGINIA MEAL,

White Corn,

SUGARS, COFFEES, CANDLES, YEAST POWDERS.

FOR SALE BY

W. H. DODD.

mar 16 tf

FOUNDERS AND MACHINISTS.

McCallum & Cooper,

Founders and Machinists,

RALEIGH, N. C.

MANUFACTURERS OF

The Hope Vertical Engine

Carolina Cotton and Hand Presses

We call special attention to the HOPE ENGINE as a SAW-MILL ENGINE, for which purpose we make THREE sizes which will run from a 35 inch to a 60 inch saw. Its safety, simplicity and reliability coupled with its compactness and portability, render it the BEST saw mill engine in use. We furnish saws and saw-mills complete or by parts, with any style of head block at short notice. As a

Ginning and Agricultural Engine.

Has stood the test of four years, here at home and is steadily growing in favor. Over 30 in use in this State and half of them in this (Wake) county. Having the best appointed works in the State, employing none but SKILLED workmen and using none but the BEST materials, we are prepared to furnish CHEAPLY and PROMPTLY all kinds of Mill, Saw-mill, Mining and Manufacturing Machinery, Shafting, Pulleys, Hangers, Boxes Tanks, BOILERS, &c., &c. Patterns of all kinds made from Drawings. We will be pleased to answer inquiries, furnish estimates and make drawings.

Direct all inquiries to

McCALLUM & COOPER,

P. O. Box 267. Raleigh, N. C.
april 15, '77dawly

ARCHITECTS, BUILDERS AND CONTRACTORS.

KINGSLEY & ASHLEY

ARCHITECTS AND BUILDERS.

RALEIGH PLAINING MILLS

MOULDING SCROLL SAWING &c.

ORDERS LEFT WITH

JULIUS LEWIS & CO.,

PROMPTLY ATTENDED TO.

RALEIGH, N. C.

DEALERS IN HARDWARE AND FARMING IMPLEMENTS.

T H. BRIGGS & SONS,

Briggs Building Raleigh, N. C.,
DEALERS IN

All Styles of Childrens' Carriages,

PARTIES WANTING CARRIAGES OF
Superior
Workmanship, Neatness & Durability,
Would do well to examine our stock.

WRITE FOR PRICES.

WE OFFER
Best Goods,
Lowest Prices.
Square Dealing.

NATIONAL HOTEL,

Raleigh, N. C.

ACCOMMODATIONS EQUAL TO ANY IN THE CITY.

THE BEST WATER TO BE HAD IN THE CITY.

Board $2.00 Per Day.

Delightfully situated next to Capitol Square. Special arrangements made with Drummers; Good Sample Rooms on first and second floors.

REDUCED RATES FOR THEATRICAL TROUPES.

HOUSE OPEN ALL HOURS, DAY AND NIGHT.

C. D. OSBORNE, Proprietor.

jan 2-d12m

RICHMOND, VA.

XANTHINE! PROF. HERTZ'S GREAT GERMAN HAIR RESTORATIVE —PREPARED BY— XANTHINE CO., RICHMOND, VA.

(From Rev. W. W. Bennett, D. D., Senior Editor Richmond Christian Advocate.)

I have tried the Xanthine, and found it to be all it claims in restoring hair to its natural color and removing dandruff.

W. W. BENNETT.

(From Rev. Mr. Cameron, Minister of the Presbyterian Church South.)

MOSSY CREEK, Tenn., August 22, 1876.
Xanthine Co., Richmond, Va.:

I have used the Xanthine now for three years, and have induced others to try it, and have never known it to fail in accomplishing all you claim for it. It is an excellent tonic a pleasant dressing, removing and preventing dandruff and all unpleasant itching, promoting and preserving the natural growth and color of the hair, and rendering it glossy and pliable. I confidently, cheerfully and knowingly recommend it.

WILLIAM CAMERON.

For sale by Purcell, Ladd & Co., and R. W. Powers & Co., wholesale agents, Richmond Va. au 21-dawly

A. Hoen & Co.
Engravers & Lithographers.
Richmond, Va.

sept3dly

GINNING ENGINES!

METROPOLITAN WORKS

Canal Street from Sixth to Seventh,

RICHMOND, VA.

Engines,
Portable and Stationary; Saw-Mills, Grist-Mills, Boilers, Castings of Brass and Iron; Forgings, &c.
Machinery for Gold and Coal Mines,
BLAST FURNACES, &c.
We call special attention to our IMPROVED PORTABLE ENGINE, for agricultural and other purposes. Also, to our new style
Small Locomotives for hauling lumber and other articles upon tramways and narrowgauge railways.

Shafting, Pulleys &c.,

FOR GIN HOUSES.

Eminent planters in No. Carolina and other Southern States, consider our ginning engines the best and cheapest in use, absolutely safe from sparks.

Repair work solicited and promptly done.

Send for illustrated Catalogues, which are furnished free.

we tf WM. E. TANNER & CO

TALBOTT & SONS,

Shockoe Machine Works,

RICHMOND, VIRGINIA.

Manufacturers of

Engines and Boilers, Saw Mills, Grist Mills, Shafting, Hangers and Pulleys, Turbine Water Wheels, Tobacco Factory Machinery, Wrought Iron Work, Brass and Iron Castings

Machinery of Every Description.

Repairing promptly and carefully one.

Ginning and Threshing Engines a specialty.

Send for illustrated Catalogue.

Branch Office, CHARLOTTE, N. C.

W. C. MORGAN, Manager.

au21dawly

ENGINES FOR SALE.

BOILERS AND MACHINERY

NEW AND SECOND HAND

Lanes' Patent Saw-Mills &

Set works,

PORTABLE GRIST MILLS,

PLANING MACHINES,

STEAM PUMPS,

BOILER FEEDERS, &c.

Mill Gearing and furnishing a specialty. Send for circulars and descriptive price list of second hand machinery and names of our patrons.

RAHM & HUNTER,
Richmond, Va.

Dec dawtf

RICHMOND, VA.

O. H. CHALKLEY & CO.,

(ESTABLISHED IN 1855.)

Importers, Manufacturers, and Dealers in

HIDES, LEATHER, OILS, FRENCH

AND AMERICAN CALF SKINS,

Tanners' Tools, Shoe Findings, &c., and

General Commission Merchants,

RICHMOND, VA.

Orders solicited. Highest cash prices paid Hides or jan 17-d3m

NORFOLK, VA.

LUTHER SHELDON.

DEALER IN

Sash, Doors and Blinds, Mouldings, Brackets, Stair Rails, Builders' Hardware, Newels,

Paints, Oils, Glass, Putty,

and Building Materials of every description. Agents for Wadsworth Martinez and Longman's Pure Ready-Mixed Paints, every gallon warranted to give satisfaction. It is more durable, more economical, and gives a handsomer finish than any White Lead and Oil or any so-called Chemical Paints. Send for card of colors and list of prices.

38 *and* 40, *Roanoke Avenue,*
Norfolk, Va.

apr1 0daw12m

S. A. STEVENS J. S. AMES.

S. A. STEVENS & CO

DEALERS IN

Furniture and Carpeting,

Cor. Main and Cranby Sts.,
NORFOLK, VA

Agents for Chickering & Sons' PIANOS and Geo. Woods & Co.'s ORGANS.

apr10daw12m

ATLANTIC HOTEL

NORFOLK, VA.

R. S. Dodson, Proprietor.

Board, First and Second Floors, per day $3.00; Third and Fourth Floors, per day, $2.50. Special terms for permanent boarders.

may 14-tf

JOHN B. WHITEHEAD. H C. WHITEHEAD.

WHITEHEAD, SON & CO.,

Successors to Whitehead & Brickhouse.

WHOLESALE DEALERS IN

BOOTS, SHOES & HATS,

Nos. 4 & 6 Market Square,

T. M. SAUNDERS,
C. C. RICHARDSON,
feb 1-d3m

Norfolk, Va.

W. E. THOMSON, Norfolk, Va.
J. R. POWELL, Bertie Co., N. C.

THEODORICK A. WILLIAMS, WM. C. DICKSON

T. A. WILLIAMS & CO

Wholesale Grocers

—AND—

COMMISSION MERCHANTS.

2 and 4 Roanoke Square, NORFOLK, Va

Agents for Welches Valley, Peabody, Snow Flake and other favorite brands of Flour.

Also make a specialty of Salt, Molasses and Sugar.

apr10d12m

LASSITER & BROCKWELL!

General Commission Merchants,

For the sale of Corn, Cotton, Oats, Peanuts, Lumber, &c., having located at No's 20 and 22 Commerce street, would respectfully solicit consignments of Produce generally.

Will endeavor to make sales at the highest market prices and render prompt returns.

Liberal advances made on consignments of produce in hand.

Refer by permission to Hon. Jno. B. Whitehead, President Exchange National Bank, of Norfolk, Va; Col. Walter H. Taylor, President Marine Bank; Col. J. E. Barry, President People's National Bank; W. F. Allen & Co., wholesale grocers; Hamburg Bros., wholesale tobacconists, Norfolk, Va

nov 25—1yr

M. L. T. DAVIS & CO.,

Wholesale Grocers.

—SELL—

MOLASSES, SYRUPS, SALT AND

FLOUR

In Car Load Lots.

NORFOLK, VIRGINIA.

CAPT. D. BELL, Salesman in the house.
apr10d12m

B. F. BAXTER & CO.

Wholesale Tobacconist.

Offers unusual inducements to cash and prompt sixty day buyers.

NORFOLK, VA.

apr10d12m

GOODE HOUSE,

Corner Commerce and Main Streets,

NORFOLK, VIRGINIA.

JESSE C. JACOCKS, Proprietor.

T. H. MILLAR, Clerk,

Board Per Day, $2.00

augsdtf

PORTSMOUTH, VA.

J. & E. MAHONEY,

Rectifiers and Wholesale Dealers in

Foreign and Domestic Liquors,

AND MOST CELEBRATED BRANDS OF
PURE RYE AND BOURBON WHISKEYS

No. 11 High Street,

Portsmouth, Virginia.

J. & E. Mahoney handle at all times from three to four thousand barrels of the finest Imported Whiskies. Wines' Gins, & c.

feb 26-d6m

MISCELLANEOUS.

NOTICE.

Jamesville & Washington Railroad & Lumber Co.,

DYMOND CITY, MARTIN CO., N. C.

Trains are now running daily as follows: Leave Washington for Dymond City and Jamesville on Monday, Wednesday and Friday at 10 o'clock a. m., and arriving at Jamesville in time for the mail and connecting there with steamer "Astoria" for Plymouth and all points North via. "Chowan" on Monday and Friday, and with "Steamer Astoria and Vesta" for Plymouth and all points North via. Chowan on Monday, Wednesday and Friday.

Leaves Jamesville for Dymond City & Washington on Tuesday, Thursday and Saturday at 10 o'clock a. m., after arrival of Steamer "Astoria" and mails on Tuesday and Saturday, and of Steamer Cannon" on Thursday from the North. The Steamer "Cannon" leaves Jamesville on Saturday evening, landing her passengers in Norfolk at 1 o'clock on Sunday.

These steamers as well as others carry passengers and freight on the Roanoke, and a few steamers are on the direct route with Baltimore.

The train returns each evening to Dymond City (Company's Works) where there is a good Hotel; and Dr. Knight keeps a comfortable house on the Company's ground at Jamesville, a Hotel is also about being built at the Washington end for the comfort and convenience of travelers.

This route offers an agreable change, enabling tourists &c, to visit Greenville and points on the Tar River by steamer from Washington to Tarboro, and connect at Rocky Mount with the Wilmington & Weldon R. R. or to Goldsboro, Raleigh and the West. Also by stage or steamer to Newbern from Washington.

In ordering goods, direct care of J. & W. R. R. & L. Co., Jamesville, Martin County, N. C. Rates for passengers and freight as low as by any other line. The Postoffice Department have ordered a daily mail service on our line from first of next month.

A. FISHER, Manager.

feb 12-1aw3m

PROFESSIONAL CARDS.

DR. RICHARD H. LEWIS,

(Late Professor of Diseases of the Eye and Ear in the Savannah Medical College,)

Practice Limited to the

EYE and EAR,

RALEIGH, N. C.

Refers to the State Medical Society and of the Georgia Medical Society.

fe2dly

DR. GEO. W. GRAHAM,

RALEIGH, N. C.

PRACTICE LIMITED TO

EYE, EAR & THROAT.

sept 4-d&wly

WALTER CLARK

ATTORNEY AT LAW,

RALEIGH, N. C.

Practices in the State and Federal Courts. Collections made in any part of the State. Office in Bagley Building, corner Fayetteville and Martin Streets.

dec29ly

HINSDALE & WORTHY.

Attorneys at Law,

CARTHAGE, N. C.

Have formed a co-partnership for the practice of law in the county of Moore

mar 19-tf

JOHN W. HINSDALE,

ATTORNEY AT LAW.

(Over Citizens' National Bank,)

RALEIGH, N. C.

Attends all the Courts in Fayetteville and Raleigh. Collections made in any part of the State. Refers by permission to each of the Banks at Raleigh, and to the Chief Justice of the Supreme Court.

may 9 dly

JAMES A. WORTHY,

Attorney & Counsellor at Law,

Carthage, N. C.

Practices in Moore and adjoining counties. Special attention given to the collection of claims

mr 6-dly

J. C. BLACK,

Attorney and Counsellor at Law,

CARTHAGE, N. C.

Practices in the Courts of Moore and adjoining counties.

Collections made in any part of the State.

mar 9 d6m

DR. W. W. JONES

OFFERS his professional services to the citizens of Raleigh and surrounding country.

OFFICE—Over Enniss' Book Store, 4 doors below Pescud, Lee & Co

jan 3-d 2m

JAMES D. McIVER,

Attorney At Law,

CARTHAGE, N. C.

Practices in all the Courts of the State. Prompt attention given to all business entrusted to him.

feb 16 d6m

W. E. MURCHISON

Attorney At Law,

LILLINGTON, N. C.

Practices in Harnett, Cumberland, Chatham and Johnston. Collections made in all parts of the State.

feb 10 d12m

P. M. BRIGGS,

ATTORNEY AT LAW,

Raleigh, N. C.

Practices in the Courts of Wake and Orange and the Supreme Court of North Carolina. Special attention given to collections of claims and to the adjustment and settlement of accounts, particularly to the accounts of Guardian and Ward, Executors, Administrators and Trustees, and all business in the Probate Court generally.

Office corner Fayetteville and Martin Streets, Opposite Citizens' National Bank, upstairs.

jan 2 d12m

A. W. HAYWOOD, ATTORNEY AND COUNSELLOR AT LAW.

Office in "Bagley Building," opposite the new Post Office, Raleigh, N. C. Prompt attention given to all business entrusted to his care. Having had four years experience in the banking business, previous to obtaining his license to practice law, he is a practical bookkeeper, and will devote special attention to settling the estates of deceased persons, taking accounts, &c. Refers by express permission to each of the Banks in Raleigh.

jan 2 12m

W. W. JONES,

Attorney and Counsellor at Law

RALEIGH, N. C.

Practices in the District and Circuit Court of the United States and the Courts of the 6th Judicial District of the State; office on corner of Martin and Fayetteville Street, opposite Government Building up stairs.

ap23-Dly

EUGENE L. HARRIS

Artist in Crayon,

CHAPEL HILL, N. C.

Portraits enlarged in the most finished style of crayon drawing from any kind of small picture.

14x17 $10; Framed 13; 18x22 $15

SEND FOR CIRCULAR.

se25d

T. C. HARRIS,

ENGRAVER

ON

Wood,

RALEIGH,

N. C.

dec 29-tf

MISCELLANEOUS.

Eli Kull,

No 25 OLD STREET, PETERSBURG, VA.

I will pay the highest market value for the following articles: Furs, Wool, Hides, Deer Skins, Feathers, Cotton and Woolen Rags, Scrap Paper, Old Rope, Old Carpet, Old Iron, Old Metals, Bees Wax, Tallow, Dried Fruits. All kinds of Seeds, Roots, Sumac Eggs and Country Produce generally, Gin Sweepings, Motes and Dirty Cotton. All consignments will receive prompt attention and remittance.

mar 10-d2aw3m

Hay! Hay!!

Several carloads prime Hay, native and foreign, just received at

mar 13-tf GATTIS, JONES & ELLIS.

BEST business you can engage in. $5 to $20 per day made by any worker of either sex, right in their own localities. Particulars and samples worth $5 free. Improve your spare time at this business. Address STINSON & CO, Portland, Maine.

mar 23 d1½mw3m

SCROFULA.

The most remarkable cures of SCROFULA have been and are now being made by the use of MRS. JOE PERSON'S REMEDY for that disease. Cure Certain, Speedy and Permanent. For personal reliability refers by permission to the Rt. Rev. Thos. Atkinson, D. D., of N Carolina, Geo. A. Foote, M. D., Warren Co., and Hons. J. J. Davis and C. M. Cooke, of Franklin Co. For certificates of cures, circulars, terms, &c., enclose stamp to

MRS. JOE PERSON,
Franklinton, N. C.

mar 19-tf

MERCHANT TAILOR.

SELLING OUT AT COST.

The Time to Secure Bargains.

FOR THE NEXT 30 DAYS

WEIKEL

The Merchant Tailor,

Will offer his Magnificent stock of

FALL

AND

WINTER GOODS

AT AND BELOW COST.

NOW IS THE TIME

To Secure

FIRST CLASS BARGAINS,

AS HE MEANS WHAT HE SAYS.

The Goods are all First-Class and the Workmanship will be guaranteed.

REMEMBER, FOR ONLY 30 DAYS CAN THESE BARGAINS BE HAD—AND ONLY OF

WEIKEL.

jan 21-tf

FANCY GROCERIES.

GREAT REDUCTION

IN PRICE OF

LEE & PERRINS,

CELEBRATED

PRONOUNCED BY CONNOISSEURS TO BE THE "ONLY GOOD SAUCE," And applicable to EVERY VARIETY OF DISH.

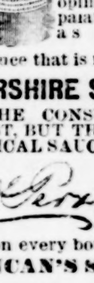

EXTRACT of a LETTER from a MEDICAL GENTLEMAN at Madras to his brother at WORCESTER, May, 1851.

"Tell LEA & PERRINS that their Sauce is highly esteemed in India and is, in my opinion, the most palatable as well as the most wholesome Sauce that is made."

WORCESTERSHIRE SAUCE

THUS GIVING THE CONSUMER NOT ONLY THE BEST, BUT THE MOST ECONOMICAL SAUCE.

Lea & Perrins

Signature on every bottle.

JOHN DUNCAN'S SONS,

29 Murray St. and 1 Union Square, New York

dec 29-1awly

MISCELLANEOUS.

KELVYN NURSERY,

PITTSBORO, N. C.

ORNAMENTAL PLANTING.

Citizens of Raleigh or of other points, desiring to improve their grounds during the winter and spring, are invited to correspond with the subscriber. He offers a very large stock of Ornamental Evergreens, Trees, Roses, Shrubs, Bulbs, including many hundred varieties. The stock being very heavy in amount will be offered very low during the present (eleventh) year of the Nursery. All bills of $5 and upward will be delivered free of express in Raleigh. Send for Catalogue. Plans of improvements carefully prepared. The subscriber may be personally consulted in Raleigh, if notified by postal card. It is believed that the present stock is not excelled anywhere. Dutch Bulbs, Flower Seeds and small plants mailed promptly. Fine lot of imported Hyacinths, Tulips, &c., now in hand.

C. B. DENSON,
Pittsboro, N. C.

dec 29-tf

FAIRBANKS'

STANDARD SCALES

MADE WITH THE

Latest and Most Valuable Improvements

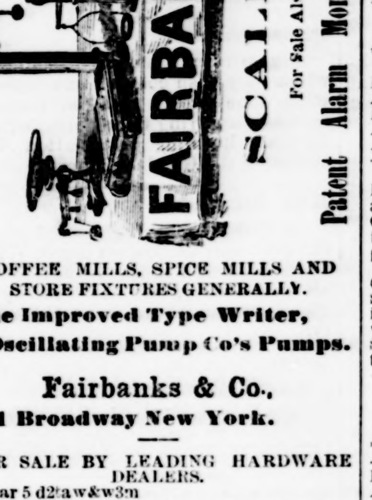

For Sale Also, Patent Alarm Money Drawers,

COFFEE MILLS, SPICE MILLS AND STORE FIXTURES GENERALLY.

The Improved Type Writer,

Oscillating Pump Co's Pumps.

Fairbanks & Co.,

311 Broadway New York.

FOR SALE BY LEADING HARDWARE DEALERS.

mar 5 d2taw&w3m

HORSES, CARRIAGES, BUGGIES.

The Public

Can always find first-class conveyances, whether for pleasure or business, at our Livery rooms. We have the largest and most complete establishment in the State. Horses, mules, carriages, buggies, &c. always on hand for sale, hire or exchange.

G. W. WYNNE & CO.

se15dtf

FOR BOLTED CORN MEAL, FLOUR,

Or any kind of Grain or Forage, call on GATTIS, JONES & ELLIS,
53 Fayetteville Street,
feb 10-3m Raleigh, N. C.

HOWARD

Insurance Company,

OF NEW YORK.

CHARTERED 1825.

SAMUEL T. SKIDMORE, President.
HENRY A. OAKLEY, Vice President.

Insures Against Loss or Damage by Fire

FOR POLICIES APPLY TO

W. H. CROW,
LOCAL AGENT.

Dowlaw Cotton Planter.

Now receiving a supply of this invaluable implement at greatly reduced price. They are unquestionably the best planter in use. Have also a few of the Common Sense Planter in store. Parties wanting should leave their orders at once to secure them.

JAMES M. TOWLES,
Agent.

mar 19-1m

BALTIMORE.

BALTIMORE BUSINESS DIRECTORY.

FERTILIZERS.

Baker, R J & Co. Pure Ground Bone and Chemicals for Fertilizers, 36 & 38 S. Charles Street.

Piedmont Guano & Man. Co., 84 South Street

Rasin, R. W. L. & Co. 32 South Street, Chemical Fertilizer Manufacturers.

Rhodes & Co., 80 South Street.

may 27-dawly

WIRE RAILING & ORNAMENTAL WORKS.

DUFUR & CO.,

NO. 36, N. HOWARD ST., BALTIMORE, MD.

Wire Railings for Cemeteries, Balconies, &c., Sieves, Fenders, Cages, Sand and Coal Screens, Woven Wire, &c.

Also, Iron Bedsteads, Chairs, Settees, &c.

jan 31-d&w11m

JENNINGS' EAU DENTIFRICE, an elegant, safe and efficient MOUTH WASH, for cleansing, beautifying and preserving the Teeth and Gums, and imparting an agreeable odor to the breath. For sale at the principal drug stores.

TRADE MARK

Prepared by N. HYNSON JENNINGS & CO., No. 90 North Charles Street, Baltimore.

sep 2 dawly

LAGER BEER

I respectfully call the attention of my friends, patrons and the public generally in the South to

MY NEW, UNADULTERATED AND HEALTHY LAGER,

brewed purely of malt and hops, after the Vienna method and expressly for export.

JACOB SEEGER,
23 German street Baltimore, Md

jan 31-dly

A. M. NOBLE,

AT

WILLIAM DEVRIES & Co.,

Importers and Jobbers of

Foreign and Domestic

DRY GOODS AND NOTIONS,

312 WEST BALTIMORE ST.,

Between Howard and Liberty,

jan 16-3m BALTIMORE.

RAILROADS.

SCHEDULE OF TRAINS

To Take Effect Thursday, January 24th.

PETERSBURG RAILROAD COMPANY,
OFFICE OF SUPERINTENDENT,
PETERSBURG, VA., January 24, 1878.

Going South.

New York Express leave Petersburg daily at.................. 9:50 A. M.
Arrive at Weldon at.................. 12:25 P. M.
Southern Express leave Petersburg daily, except Monday, at.................. 12:35 A. M.
Arrive at Weldon at.................. 3:17 A. M.
Freight with Passenger Coach attached, leave Petersburg daily, except Sunday, at.................. 12:25 P. M.
Arrive at Weldon at.................. 6:10 P. M.

Going North.

New York Express leave Weldon daily at.................. 3:30 P. M.
Arrive at Petersburg at.................. 6:12 P. M.
Southern Express leave Weldon daily, Monday's excepted, at.................. 2:37 A. M.
Arrive at Petersburg at.................. 6:15 A. M.
Freight, with Passenger Coach attached, leave Weldon daily, except Sunday, at.................. 7:00 P. M.
Arrive at Petersburg at.................. 12:25 A. M.

First-class coaches and parlor cars will run through between Wilmington and New York on day trains, and sleeping cars on night trains. Sleeping car births can be had for one dollar from Richmond to Baltimore. No change of cars.

Through tickets sold to all Eastern and Southern points, and baggage checked through.

L. E. CLARKE,
Dispatcher of Trains.

R. M. SULLY, General Superintendent.
feb 2-tf

CHANGE OF SCHEDULE

Raleigh & Gaston Railroad.

RALEIGH & GASTON RAILROAD,
SUPERINTENDENT'S OFFICE,
Raleigh, N. C., Jan. 19, 1878.

On and after Sunday, January 19, 1878, trains on the Raleigh & Gaston Railroad will run daily (Sundays excepted) as follows:

MAIL TRAINS.

Leave Raleigh at 10:30 A. M.
Arrive at Weldon 3:00 P. M.
Leave Weldon at 12:10 P. M.
Arrive at Raleigh 5:15 P. M.

ACCOMMODATION TRAIN.

Leaves Raleigh at 9:30 P. M.
Arrives at Weldon 5:20 A. M.
Leaves Weldon at 9:30 P. M.
Arrives at Raleigh 5:20 A. M.

Mail train makes close connection at Weldon with the Seaboard and Roanoke Railroad and Bay Line Steamers via Baltimore, to and from all points North, West and Northwest, and with Petersburg, Richmond, and Washington City, to and from all points North and North-west. And at Raleigh with the Raleigh and Augusta Air-Line to Haywood and Fayetteville, Hamlet, Charlotte, Wilmington, and all points South.

JOHN C. WINDER,
General Superintendent.

mr 6-tf

CONDENSED TIME

PIEDMONT AIR-LINE.

RICHMOND AND DANVILLE RAILROAD

TRAINS GOING SOUTH

Time, Feb. 3rd, 1878. *Meal Stations	No. 1. Daily.	No. 3 Daily.
Lv Greensboro	5.25 p m	8.45 a m
Ar Salisbury	7.35 p m	10.35 a m
Lv Salisbury	7.37	
Ar Air-Line Junction	*9 15 p m	*12.15 m
Ar Charlotte	9.42 p m	12 30 p m

No. 1—Connects at Greensboro with Salem Branch; at Air-Line Junction for Atlanta and all points in the South and Southwest; at Charlotte with C., C. & A. R. R. for all points in the South and Southeast and Florida points.

No. 3—Connects at Greensboro for Raleigh, Goldsboro, and all points on N. C. R. R.; at Salisbury with W. N. C. R. R. for all points in Western North Carolina; at Charlotte with C., C. & A. R. R. for Columbia and the South, and A. & C. Air-Line for Atlanta and the southwest.

TRAINS GOING NORTH,

Time, Feb. 3rd 1878. *Meal Stations.	No. 2. Daily.	No. 4. Daily.
Lv Greensboro	10.42 p m	8.16 a m
Ar Danville	12.57 p m	10.10 a m
Lv Danville	12 39 p m	
Ar Dundee (Va Mid June	12.42 p m	10.14 a m
Ar Burkeville	5.07 p m	3.10 a m
Lv Burkville	5.10 p m	
Ar Belle Isle	*7.29 p m	*5.55 a m
Ar Richmond	7.45 p m	6 5 a m

No. 2—Connects at Greensboro for Raleigh, Goldsboro, and all points on Salem Branch and N. C. R. R.; at Burkeville with A. M. & O. R. R. for Petersburg, etc.; at Belle Isle with Richmond, Fredericksburg & Potomac R. R. for all points North, East and West; at Richmond with C. & O. R. R. for the West.

Raleigh & Augusta Air Line,

SUPERINTENDENT'S OFFICE,
RALEIGH, N. C. Oct. 6, 1877.

On and after Sunday, Oct. 7th, 1877, trains on this Road will run as follows: (Sundays excepted.)

PASSENGER TRAINS.

Leave Raleigh at 6:00 A. M.
Arrive at Hamlet 1:18 P. M.
Leave Hamlet at 2:00 "
Arrive at Raleigh 9:10 "

JOHN C. WINDER,
Superintendent.

mr 6-tf

ATLANTIC AND NORTH CAROLINA RAILROAD.

On and after Sunday, March 10, 1878, trains on this road will run as follows:

EASTERN MAIL.

Leave Goldsboro at.................. 12 15 P. M.
Arrive at Morehead City.................. 6.54 P. M.

WESTERN MAIL.

Leave Morehead City at.................. 11:00 P. M.
Arrive at Goldsboro at.................. 5:41 A. M.

JOHN HUGHES,

mar

HAPPY RELIEF.

To all suffering from chronic diseases of all kinds. Confidential consultation invited personally or by mail. New method of treatment. New and reliable remedies. Book and circulars sent free in sealed envelopes, address Howard Association, 419, N. Ninth st., Philadelphia, Pa., an institution having a high reputation for honorable conduct and professional skill.

may18dly

DAILY NEWS

WEDNESDAY..............MARCH 27, 1878.

The City.

The Mails.

The mails now close as follows:

Raleigh & Gaston	10:00 a. m.
Western	12:05 p. m.
Eastern	3:10 p. m.
Chatham	9:00 p. m.

The office opens for delivery of the mail as follows:

Chatham	8:00 a. m.
Eastern	1:30 p. m.
Western	4:30 p. m.
Raleigh & Gaston	6:00 p. m.

Two Northern mails daily, closing at 10 a. m. and 3:10 p. m.

Sundays open from 4 to 5 p. m.

W. W. HOLDEN, P. M.

Weather Probabilities.

WASHINGTON, March 26.—For the South Atlantic States clear or partly cloudy weather with light variable winds mostly from the south stationary or falling barometer.

Index to New Advertisements.

J. C. BREWSTER—Local notice.
JOB. OSBORN—For sale.

LOCAL BRIEFS.

—The Democratic State Executive Committee will meet to-day at the Supreme Court Room at 12½ o'clock.

—The sidewalk in front of the Raleigh National Bank, on Fayetteville street, is being repaired.

—A countryman walked into the cigar store of Geo. Ziegler, yesterday, and carelessly handled a pistol which had just been placed on the counter. The usual result—the discharge of the weapon—followed. The ball passed just over the head of a clerk in the store, causing him to fall behind the counter in an agony of fear. No harm was done.

Meeting at the Court House.

A so-called "Mechanic's and Workingmen's meeting" was held at the Court House last evening, W. R. Pepper took the chair while M. V. B. Gilbert acted as secretary. Some specchifying was made by Wm. Briggs, M. V. B. Gilbert, W. Whitaker, and others. Finally Maj. R. C. Badger took the floor, made a few remarks, and then made the pertinent inquiry as to the character of the meeting, asking whether it was a Radical or Democratic affair. No one, it seems, could answer him, so the proceedings came to a close. The whole thing was a perfect fiasco, there being no nominations or action of any moment. J. F. Lamond and James Doyle figured prominently (?) The real purport of the assemblage it appears, was not fully revealed, but some of those present spoke of it as one called without regard to party.

The State Democratic Executive Committee.

This Committee meets in our city today. The purpose of the meeting is to call a State Convention to nominate Judges, and to perfect arrangements for the coming campaign.

The following members arrived in the city yesterday:

Mr. D. S. Cowan, of Columbus, who is stopping with Judge Strong; Mr. A. J. Galloway, of Wayne; Dr. J. W. Vick, of Johnston; Capt. R. B. Peebles, of Northampton; Kerr Craige, Esq., of Rowan; and Robt. M. Furman, Esq., of Buncombe, at the Yarboro. Col. E. R. Liles, of Anson, is at the National.

The Graded School.

By some means a rumor has obtained currency among many parents of children who attend this school, that cases of scarlet fever exist among the pupils. There never was a more false impression, says Capt. Dugger, who informs us of the entire want of truth in the rumor. Some parents have kept their children away for several weeks. There is no foundation whatever in fact for the report. Then as to the safety of the children. Would they not be better off at the school than enjoying their holidays (caused by their parents 'fear) on the streets?

The Chemical Engine.

The promptness with which this fire apparatus made its appearance at the fire Sunday morning, is commendable. They arrived at the scene a few minutes after the alarm, and going promptly to work, subdued the flames at once. The members of the company have named their engine after our worthy Alderman, the "T. D. Hogg," and will have the name painted on the back of the Machine.

A Grand Affair.

A case of Georgia versus North Carolina comes off on the 9th prox., at Charlotte. The attention of the borderers in that section is directed to the grand approaching affair. This all-engrossing interest is caused by a "chicken dispute," the polite term for that elevating, high-toned amusement known to the vulgar as a cock-fight!

Insane Asylum.

The Special Committee of the Board of Directors of the Insane Asylum as announced in the "News" on yesterday, met at the Asylum on yesterday afternoon, all the members present, Col. C. Dowd, Col. J. G. Burr and Rev. Dr. Craven—the commitcee organized by electing Col. C. Dowd Chairman. The committee meet again to-day.

Fertilizer Licenses.

The State Treasurer on yesterday issued licenses for the sale of Fertilizers in N. C., to the following firms: John Merryman & Co., of Baltimore, Md., for their "Merryman & Co's Ammoniated Dissolved Bones."

And to the Patapsco Guano Company of Baltimore, Md., for the "Patapsco Ammoniated Soluble Phosphate."

The Texas and Pacific Railway.

We have been sent a pamphlet containing an argument of Jno. C. Brown Vice President of the Texas & Pacific Railway Company, before the Senate committee on Pacific railroads, in favor of the road. Some very able arguments are made in its favor.

Insurance Loss Paid.

The N. C. State Life Insurance Company, on yesterday paid $2,500, the amount of their policy no the life of the late Major J. A. Byrne, of Wilmington, who was recently killed accidentally while out hunting. The prompt payment of the loss is commendable.

Personals.

Dr. B. Craven, D. D., of Trinity College, Major C. Dowd of Charlotte and Col. J. S. Amis, of Oxford, are registered at the National. The gentlemen are members of the Executive Committee of the Board of Directors of the Asylum for the Insane.

Cotton Receipts.

The receipts of cotton in this market yesterday, as reported by the several weighers, amounted to 135 bales.

Licenses Renewed.

The following manufacturers have renewed their licenses to sell fertilizers in this State:

Allison & Addison, Petersburgh, Va., "Allison & Addison's star brand complete manure," March 28th.

Brodley Fertilizer Co., Boston, Mass., "Sea Fowl guano," March 23d.

P. Zell & Sons, Baltimore, Md., "Zell's A. B. Phosphate," March 23d.

Atlantic & Virginia Fertilizer Co., Orient, Long Island, "Eureka Fertilizer," March 23d.

John Merryman & Co., Baltimore, Md., "Ammoniated Dissolved Bone," March 26th.

Patapsco Guano Co., Baltimore, Md., "Patapsco Ammoniated Soluble Phosphate," March 22d.

Declined to renew license:

P. S. Chappell & Son, Baltimore, Md. "Chappell's Champion Ammoniated Phosphate," license expired March 17, 1878.

The following additional analysis has been sent in:

Analysis of "Zell's Cotton Acid Phosphate," manufactured by P. Zell & Sons, Baltimore, Md., made for the department of Agriculture March 23d, 1878, by Dr. A. R. Ledoux.

Water at 2,120 y.	15.84
Valuable and organic matter,	18.59
Mineral matter and ash.	65.57
	100.00
Sand,	8.43
Total Phos. Acid,	14.71
Soluble " "	8.16
Insoluble, " "	5.24
Reverted " "	1.31
Potash,	2.52
Commercial value one ton, (2,000 lbs.)	$30.98

A Voice from Maryland.

We are permitted to make an extract from a business letter to our Commissioner of Agriculture, from a gentleman in Maryland, who is expecting to purchase a large body of land in our State:

"I will try to visit Raleigh during this season, and if I do, will certainly find you and your Department, and wish ardently to shake hands with your model Governor Z. B. Vance, whom I would ride 100 miles to hear speak. The next time he knocks at the U. S. Senate door his commission will be respected sure, for he is a man of the people and they are only lords of this government and must and will rule, stock jobbers, bondholders and money rings to the contrary, notwithstanding. The South is poor, I know, but thank Heaven, they have retained their honor, and if our country is ever prosperous again it will be through the instrumentality of Southern patriots.

The Fish Commission.

It may not be generally known that the U. S. Government has a Fish Hatchery on Abelmarle Sound at the point between the mouths of the Roanoke and Chowan Rivers. The Government dispenses the young fish free to State Fish Commissioners. Col. Polk thinks he will be able to get seven or eight millions of young shad from this source this spring. He proposes to commence this week and put a million shad in each of the following Rivers: Chowan, Roanoke, Tar, Neuse, Cape Fear, Yadkin and Catawba, making a total of seven millions young shad to be put in our rivers this spring. Last spring only half of a million were put in altogether. As the young shad return in three years full grown to the rivers in which they are thus placed, in 1880 shad will begin to be more plentiful and in the spring of 1881, there will be a jolly time.

Elections of Registers of Deeds.

We find on file in the Executive office an opinion of the Attorney-General dated on yesterday, in which it is stated that the election, of Register of Deeds should be held at the same time with other county officers, (next August,) and that by section 77 of chapter 275 of Acts 1876-'77, the Legislature contemplated only a change as to time of holding the next election for certain officers, among whom Register of Deeds was intended to be included. In support of this view he refers to Article 7 in the constitution, and the former laws upon elections in which the Register of Deeds is always mentioned among the county officers, and also to Sec. I of said Act as being the general rule, and in which that officer is also mentioned.

Sale of Lots belonging to the State.

To-day at 11 A. M. in following order:

1. Lot fronting Colored Deaf and Dumb Asylum.
2. Three acre lot near residence of Sylvester Smith, Southwest corner of original city limits.
3. Lot on New Berne Avenue, East of the John Hutchins lot.

Terms same as at former sale.

Photographs.

Any persons having photographs which they wish colored, can have the work done nicely and on reasonable terms by applying to any member of the Ladies' Building Association of the church of the Good Shepherd.

Mill Burned.

On Monday morning about 2 o'clock, the grist mill and cotton gin of William Sexton, about 3 miles from Lillington. Harnett county, was destroyed by fire. There was no insurance on the property.

Lost.

A "Philanthropic Society" gold badge, with date—1795, in centre. The finder will be liberally rewarded upon returning same to the NEWS office,

St. John's Guild.

The regular semi-monthly meeting of St. John's Guild will be held in its Reading Room this (Wednesday) evening, at 8 o'clock.

For Rent.

Desirable dwelling for rent, convenient to business portion of the city. Apply to E. G. Brown. *

Errors in the Administration.

President Hayes may commit grievous errors in his Government Policy, but the person who administers Dr. Pierce's Golden Medical Discovery for biliousness, or liver complaint, impure blood, scrofula, or king's evil, pimples, blotches, eruptions, or any blood disease, will be rewarded by the restoration of health and order in the diseased system.

A Suggestion to the Traveling Public.

Tourists, emigrants and mariners find that Hostetter's Stomach Bitters is a medicinal safeguard against unhealthful influences, upon which they can implicitly rely, since it prevents the effects that an unhealthy climate, vitiated atmosphere, unaccustomed or unwholesome diet, bad water, or other conditions unfavorable to health would otherwise produce. On long voyages, or journeys by land in latitudes adjacent to the equator, it is especially useful as a preventive of the febrile complaints and disorders of the stomach, liver and bowels, which are apt to attack natives of the temperate zones sojourning or traveling in such regions, and it is an excellent protection against the influence of extreme cold, sudden changes of temperature, exposure to damp or extreme fatigue. It not only prevents intermittent and remittent fever, and other diseases of a malarial type, but eradicates them, a fact which has been notorious for years past in North and South America, Mexico, the West Indies, Australia and other countries. m25-6t

Goldsboro Items.

The Goldsboro Rifles, Co. D. first Regiment N. C. S. G. celebrated their second anniversary yesterday. The Company was inspected by the Adjutant General and Col. R. D. Hancock of New Berne, commanding First Regiment. The Company formed in front of the Gregory House at 9 A. M., preceded by their excellent Cornet band, marched to the vacant square near the beautiful residence of Jas. F. Jones, where the Inspection and Review took place in the presence of a large number of spectators. The Company presented a handsome appearance, and acquitted themselves with great credit. After the conclusion of the ceremonies they paraded the principal streets, accompanied by the honorary members of the Company, in carriages. At 12 o'clock the procession halted in front of the Gregory House, on West Center street. There they gave three cheers for the Adjutant General, three for Col. Hancock. The parade was then dismissed.

On Monday night a serenade was tendered the Adjutant General at the Gregory House. In response to this, that officer appeared on the balcony and in a brief speech expressed his appreciation of the compliment.

Col. L. W. Humphrey returned from Washington City on Saturday last. He spent several days in that city in the interest of the improvement of the Neuse River. A survey has been ordered, and an appropriation by Congress is hoped for at an early day.

Salem Items.

Business dull.

J. C. Blair, and brother with families have recently moved to our rapidly growing town.

B. W. Hatcher, Esq., opened his school on Monday last with 25 scholars.

H. L. Watson, Esq., the efficient Agent of the N. C. R. R., is Mayor of the town.

HOTEL ARRIVALS.

NATIONAL HOTEL.

J W Sultan, Newbern; Col Wade H Haskell, Baltimore; W C Holland, Fayetteville; Miss Annie Taylor, Greensboro; J W Betts, Oxford N C.; Geo D Miller, Durham; J B Duke, Durham; J C Smith, Chapel Hill; O R Smith, North Carolina; Col J S Amis, Oxford; John Day, Atlanta, Ga.; I H Telfair, New York; Phil Massmoore, Phila.; Dr B Craven, Trinity College; Major C; Dowd, Charlotte; Wm Howard. Salisbury; A M Yarbrough, Osgood; W A Moody, Mrs W A Moody, Ajax Moody, Charlotte; E R Liles, Anson County; J E Pogue, Henderson.

YARBOROUGH HOUSE.

A Unger, Balto.; Sam'l Helsby, Balto. R M Furman, Asheville; Kerr Craige, Salisbury; H C Beck, N Y; Thos A Day, Durham; Jacob Wagner, Greensboro; J A Worth, Fayetteville; T F Rogers, Norfolk, F J Borse, N Y; R B Peebles, Jackson; S Y Pegram, Forsythe; W C Conyhenour, Salisbury; J W Vick, Selma; A J Galloway, Goldsboro; B F Kenby, Balto.; Robt. Howell, Pittsboro.

MARRIAGES.

At the residence of the bride's father by Rev. A. A. McSwain, on the 12th inst., Mr. J. J. Petty to Miss Phebe Harrill. All of Cleaveland county.

On the 20th inst., at the residence of the bride's father, by Rev. M. C. Thomas, Marshal Hunt to Miss Ann Young—all of Davidson county.

On Tuesday evening, the 19th inst., at the residence of A. B. Martin, by the Rev. D. C. Stimpson, Mr. James E. Martin to Miss Maggie D. Bernhardt, all of Lenoir, N. C.

In Monroe on the evening of the 22d. inst., at the residence of the bride's father, by Rev W. H. Bobbitt, Mr. John R. English and Miss Maggie A. Stevens.

At William Nelson's, in Chatham county, on the 17th of this month, by W. B. Carter, Esq., Mr. Abel M. Way to Miss Levina J. Way, all of Chatham county.

DEATHS.

On the morning of March 26th, at quarter past 12 o'clock, Mrs. Agnes A. Morris in the 67th year of her age. The funeral will take place from the residence of her son on New Berne Avenue, this (Wednesday) morning at 11 o'clock. Friends and acquaintances are respectfully requested to attend.

Richmond, Va., and Petersburg, Va. papers please copy.

In Person county, on 14th inst, after a protracted illness, Captain Wm. R. Hamlett, aged 76 years.

Last Saturday, at Edminstonville, Iredell county, Mr. James Freeland, aged 36 years.

Myths are But Symbols of Truth

As the scholar sees in the vain but beautiful mythologies of the ancients the embodied expressions of the hungry human soul, blindly groping after the Infinite, so the physician sees in that popular myth of the sixteenth century the fountain of perpetual health and youth—an expression of the longings of suffering humanity for a remedy that should forever prevent the incursion of disease. The wilds of Europe were ransacked for this wonderful fountain, and Ponce de Leon sought for it in the cypress-swamps and tangled everglades of our sunny Florida. Men have searched for it everywhere and anywhere but where it really is—in the human body itself. The blood is the real fountain of perpetual health and youth. When this source is corrupted, the painful and sorrow-producing effects are visible in many shapes. The multifarious forms in which it manifests itself would form subjects upon which I might write volumes. But as all the varied forms of disease which depend upon bad blood are cured, or best treated, by such medicines as take up from this fluid and excrete from the system the noxious elements, it is not of practical importance that I should describe each. For instance, medical authors describe about fifty varieties of skin disease, but as they all require for their cure very similar treatment, it is of no practical utility to know just what name to apply to a certain form of skin disease so you know how best to cure it. Then again, I might go on and describe various kinds of scrofulous sores, fever sores, white swellings, enlarged glands and ulcers of varying appearance; might describe how virulent poison may show itself in various forms of eruptions, ulcers, sore throat, bony tumors, etc; but as all these various-appearing manifestations of bad blood are cured by a uniform means, I deem such a course unnecessary. Thoroughly cleanse the blood, which is the great fountain of life, and good digestion, a fair skin, buoyant spirits, vital strength, and soundness of constitution, will all return to us. For this purpose Dr. Pierce's Golden Medical Discovery and Purgative Pellets are pre-eminently the articles needed. They are warranted to cure tetter, salt-rheum, scald head, St. Anthony's fire, rose rash or erysipelas, ring-worms, pimples, blotches, spots, eruptions, pustules, boils, carbuncles, sore eyes, rough skin, scurf, scrofulous sores and swellings, fever sores, white swellings, tumors, old sores or swellings, affections of the skin, throat and bones, and ulcers of the liver, stomach, kidneys, and lungs.

Dr. W. E. Scott, President of the College of Physicians, Montreal, writes: "I have recommended Colden's Liebig's Liquid Extract of Beef and Tonic Invigorator as the best preparation used for Debility, Indigestion Dyspepsia, Fever, Ague, and Loss of Appetite. Williams & Haywood, Ag'ts. mrs 25 2w

Mothers, Mothers, Mothers.

Don't fail to procure Mrs. Winslow's Soothing Syrup for all diseases of teething in children. It relieves the child from pain, cures wind colic, regulates the bowels, and, by giving relief and health to the child, gives rest to the mother.
mar 1-d&wly

COMMERCIAL REPORTS.

RALEIGH MARKETS.

COTTON MARKET:

Reported by KELLY, PUREFOY & BREWER, Official Reporters for the Board of Trade.
RALEIGH, N. C., March 26 1878

Middling,	9⅞
Strict Low Middling,	9½
Low Middling,	9
Strict Good Ordinary,	8¾
Good Ordinary,	8¼
Ordinary,	8
Middling Stains,	8⅞
Low Middling Stains,	8½
Good Ordinary Stains,	8
Tone of Market—Quiet	

REPORTED BY R. F. JONES & CO.
CITY MARKET—WHOLESALE CASH PRICES.
RALEIGH, N. C., March 26, 1878.

COTTON TIES, new,	4½	
" " spliced	3½	
BAGGING,	12	@ 13
FLOUR, North Carolina	$ 6.00	@6.50
CORN,	65	@ 70
CORN MEAL	65	@ 70
BACON, N. C. Hog, round	10	@
" " hams,	12½	
BULK MEAT, Clear Rib Sides	6¼	@6½
" " shoulders,	4¾	
NORTH CAROLINA, Pork	6½	@ 7
LARD, North Carolina	10	
" Western	9	
COFFEE, prime, Rio	20	
" good,	18¼	
" common	17	
SYRUP, S. H.,	30	
MOLASSES, Cuba,	42	@ 45
SALT, Liverpool fine,	$1.70	
SUGAR, white,	10	@10½
" yellow,	8	@ 9
LEATHER, Red Sole	22¾	@ 25
" tanned,	40	
HIDES, green,	4	@4½
" dry,	10	@ 11
TALLOW,	7	
POTATOES, sweet, per bush.	40	
" Irish,	$1.00	@1.50
OATS, shelled,	55	@ 60

Durham Tobacco Market.

Reported by H. A. REAMS, PROPRIETOR OF REAMS' WAREHOUSE.
DURHAM, N. C., March 22 1878.

LUGS—Dark	2@3
" Red,	3@4
BRIGHT LUGS—Common,	5@7
" Medium,	8@10
" Good,	12@15
" Fancy,	18@20
RED LEAF—Common Dark,	3@4
" Good,	4@5
" Fine, none on the market	
" Extra Fine, none on the market	
BRIGHT WRAPPERS—Common,	9@11
" Medium,	16@18
Fine,	25@45
Extra,	55@70

Common and medium grades dull, while the better grades is selling well.

" sheaf, from wagon,	75
" baled	1.00
FODDER, baled new,	1.00

Henderson Tobacco Market.

Reported by J. S. MEADOWS & TOWNES, Proprietors Meadow's Warehouse.
HENDERSON, N. C., Mar. 22, 1878.

DARK.

Working Lugs—Common	$2 0 @ 3.00
" " good,	3.00 @ 4.00
Leaf Filler—Common	2½ @ 3.00
" " Good,	3½ @ 4½
Wrappers—common,	6 00 @ 7½
" Good,	8.00 @ 10 00

BRIGHT.

Smokers—Common,	$5.00@ 7.00
" Good,	9.00@12.00
" Fine,	15.00@20.00
Fillers—Common,	4.00@ 6½
" Good,	7.00@ 9.00
Wrappers—Common,	10.00@ 12½
" Good,	15.00@25.00
" Fine,	35.00@50.00
" Fancy,	60.00@70.00

Tone of market, active for all desirable grades, nondescripts low; breaks for past week light.

Winston Tobacco Market.

Reported by A. B. GORRELL, Dealer in Leaf Tobacco.
WINSTON, N. C., March 16. 1878.

LUGS—Dark,	$ 2.00@ 2.50
" Red.	2.50@ 3.50
BRIGHT LUGS—Common,	4 00 @ 6.00
" " Good,	7.00@10.00
" " Fancy,	12.00@18.00
RED LEAF—Common,	3.00@ 4.00
" " Good,	5.00@ 8.00
" " Fine,	9.00@14.00
BRIGHT WRAPPERS—Common,	12.00@15.00
" " Medium,	16.00@20.00
" " Fine,	20.00@35.00
" " Extra,	35.00@50.00
Mahogany Fine,	25.00@45.00

Breaks are light. Brights of all grades are very scarce and good wrappers in great demand.

MARKETS BY TELEGRAPH.

LONDON, March 26.
1:30 p. m.—Consols 95 3-16.

PARIS, March 26.
Rentes 1.09f and 25c.

BERLIN, March 26.
Specie increase $3,000,000.

LIVERPOOL, March 26.
Cotton easier, but not quotably lower; middling uplands 6¼; middling Orleans 6¼; sales 7,000; speculation exports 5,000; receipts 1,850; American 8,050. Futures, sellers, at 1-32 decline; uplands low middling clause March delivery 5 29-32; April and May delivery 5 15-16; May and June delivery 5 31-32; June and July 6; July and August 6 1-32.

1:30 p. m.—Prime mess beef 81; tallow 38@38.

Breadstuffs firm.

BALTIMORE, March 26.
Flour firm and unchanged. Southern wheat easier; Western weak and declining; Southern red 1.25@1.30; Pennsylvania red 1 28@1.30; No. 2 Western winter red spot 1.28¼@1.28½; April 1.28½@1.28¾; May 1.31¼. Southern corn quiet and steady; Western dull and lower; Southern white 53@54; yellow 53@53½.

NEW YORK, March 26.
Gold opened at 1⅛. Stocks quiet. Money 5. Gold 101⅛@101 bid. Exchange long 4.86¾; short 4.88¾. States quiet and steady. Governments strong. Cotton dull and easier; sales 317; uplands 10⅝; Orleans 11. Futures quiet and steady. March 10.86@10.88; April 10.85@10.87; May 10.91@1093; June 11@11.02; July 10.08@10.10; August 11.13@11.15. Flour without decided change. Wheat dull at ½@1 lower. Corn easier and quiet. Pork firm at 10.20@10.50. Lard steady; steam 7.50. Spirits turpentine steady at 31. Rosin firm at 1.60@1.65 for strained. Freights steady.

NIGHT.

NEW YORK, March 26.
Money active at 5@6. Sterling 6¾. Gold 1⅛. Governments strong; new fives 4½; States dull. Cotton dull and easier; uplands 10⅝; Orleans 11; sales 404; consolidated net receipts 39,274; exports to Great Britain 47,468; France 1,557; continent 6,463; channel 7,401; net receipts 1,362 bales; gross receipts 2,917 bales. Futures closed steady; sales 4,000; March 10.87; April 10.86; May 10.92; June 11.01 July 11.09; August 11.14 September 10.94@10.95; November 10.64@10.65; December 10.66 10.67. Flour shade firmer, without decided change in prices; export home trade demand closing steady. Southern flour unchanged; wheat unsettled; opened firm and closed a shade stronger and better. Continental export demand particularly for winter wheat at 1.30½@1.31; No. 2 spring 1.32½@1.33; No. 2 winter red 1 38@1.40; No. 1 white at 1.00@1.38¼; No. 1 winter red corn ½ cent lower on grades below 2; moderate trade export home use 44 a 45; ungraded western mixed 54@55. Yellow Southern oats dull at ½@½ lower. Coffee, rio, quiet and steady; cargoes 14@17; gold job lots 14½@14. Gold sugar firm, with a moderate business at 7½@7¾; refined firm; fair trade molasses refining stock firm; grocery grades quiet and steady. Rice quiet and unchanged. Petroleum dull; refined 11¾; tallow about steady. Rosin firm at 1.60@1.65. Turpentine steady. Whisky a shade firmer at 7½@8. Lard opened easier and closed firmer; prime steam 7.40@7.45, closing at 7.42½. Freights without decided change.

BALTIMORE, March 26.
Cotton dull; middling 10⅜; gross receipts 14; sales 60; exports coastwise 75. Oats and rye quiet and steady. Provisions quiet and unchanged. Coffee firm but quiet. Whiskey dull and nominally unchanged. Sugar active and shade firmer at 9½@9⅝.

LIVERPOOL, March 26
4:30 p. m—Sales included 5,550; American yarns and fabries dull and tending down. Futures uplands low middling clause, shipped per March and April sail 6,000.

NORFOLK, March 26.
Cotton quiet; middling 10¼; net receipts 11,94; sales 321; export coastwise 556; Great Britain 3,820; sales 100.

WILMINGTON, March 26.
Cotton dull; middling 10½; net receipts 60; sales 767; exports coastwise 244.

Spirits turpentine steady at 28. Rosin firm at 1.32½ for strained. Crude turpentine steady at 1.25 for hard; 2.00 for yellow dip and 2.00 for virgin. Tar steady at 1.40.

PHILADELPHIA, March 26.
Cotton dull; middling 11; net receipts 167; gross receipts 319; sales to spinners 25; exports to Great Britain 1,102.

SAVANNAH, March 26.
Cotton dull; middling 10¼; net receipts 1,316; sales 750; exports coastwise 354; gross receipts 1,472.

BOSTON, March 26.
Cotton dull; middling 11; net receipts 1,819; gross receipts 2,063.

GALVESTON, March 26.
Cotton dull and irregular; middling 10¼; net receipts 871; gross nothing; sales 280; exports coastwise 519; exports to Great Britain 3,249.

NEW ORLEANS, March 26.
Cotton quiet and irregular; middling 10⅜; low middling 9⅞; good ordinary 8½; net receipts 8,054; gross receipts 9,032; sales 4,500; exports to Great Britain 6,882.

CHARLESTON, March 26.
Cotton quiet; middling 10⅜; net receipts 576; sales 400; exports to Great Britain 3,769; coastwise 269.

MEMPHIS, March 25
Cotton fair demand; middling 10½; receipts 608; shipments 2,115; sales 1,800.

AUGUSTA, March 26.
Cotton quiet; middling 10@10⅛ receipts 380; sales 493.

CINCINNATI, March 26.
Flour strong and higher; family 5@5.60. Wheat in fair demand and firm at 41@42. Oats steady and in fair demand. Rye in fair demand at 58@60. Barley dull and unchanged; prime fall 41@44 bid; 45 asked. Pork active and firmer 10.00 asked. Lard firm; demand for current make 7⅛; kettle 7½@7¾. Bulk meats dull; shoulders 3.65; short rib 4.90 asked; short clear 5. Bacon dull; shoulders 4½; clear rib 5.60; clear sides 5.80. Whisky active and firm at 2. Sugar firm and unchanged. Hogs inactive and lower; packing 360@380; receipts 2,927; shipments 930.

NEW ADVERTISEMENTS.

☞ Advertise in a paper of universal circulation, a paper which maintains right principles in all things; a paper acceptable alike to good men of all parties: and such a paper the NEWS is conceded to be by all men whose opinion is worth having.

FOR SALE.

10 TONS YEARSLEY'S Phosphate, $30 CASH.

FOR SALE OR 400 pounds Cotton on time.

Osborn's Grain and Feed Store, West N. C. R. R. Depot.
mar 27-tf

MISCELLANEOUS.

MAYOR'S OFFICE, RALEIGH, N. C., March 24, 1878.
NOTICE IS HEREBY GIVEN THAT Health Officer Goodwin will commence a regular tour of inspection on MONDAY NEXT. All citizens are urged to Police their premises as required by City Ordinances.
mar 23-1w B. C. MANLY, Mayor.

PACE'S HOTEL, SANFORD, N C.
W. C. PAGE, Proprietor.
Breakfast on R. & A. R., going South, and Supper on trains going North.
First class fare.
feb 16-tf

$66 a week in your own town. $5 Outfit free. No risk. Reader, if you want a business at which persons of either sex can make great pay all the time they work, write for particulars to H. HALLETT & CO, Portland, Maine.
mar 23-d1½mw3m

AGRICULTURAL WORKS.

THOS. S. GILLIAM,
AGRICULTURAL AND IRON WAREHOUSE,
21 *N. Sycamore St., Petersburg, Va.*
Has in store for sale
The Virginia Plow,
The Atlas Plow,
The Grange Plow,
The Adamant Plow
Harrows, Cultivators,
Iron, Steel, &c., &c., &c.
Agent for the ARLINGTON FERTILIZER.
feb.28—3m

THE ROANOKE AGRICULTURAL WORKS
Manufacture the celebrated
Weldon Plow,
and all other kinds Farming Implements.
HEATING STOVES at extremely low prices.
HOLLOW WARE at Norfolk prices.
Wagons, Carts and Wheelbarrows, constantly on hand.
Shaftings and Pulleys made to order.
Also agent for Frick & Co's
ECLIPSE ENGINE,
Which is the BEST Engine for agricultural purposes ever made, and is especially adapted to ginning cotton, being absolutely free of damage from all sparks. Also —Agent of—
STOCK & HAY SCALES,
OF FOUR TONS CAPACITY, price $70, and can be put up by any ordinary mechanic.
JOHN M. FOOTE, Propr't,
nov1-1y. Weldon, N C.

JOB PRINTING.

THE
"News" Steam Job Office,
No. 6 MARTIN STREET,
Is now replete with all the modern and attractive styles of
TYPES, ORNAMENTS, BORDERS, &C.,
and the most improved
PRESSES AND MACHINERY,
Which are driven by steam. These facilities enable us to execute, in the highest style of the art and at the shortest notice, all kinds of Plain and fancy
BOOK & JOB PRINTING,
RAILROAD PRINTING,
MERCANTILE PRINTING,
POSTER PRINTING
LEGAL AND OTHER BLANKS
WEDDING INVITATIONS,
VISITING CARDS, &c
ACCOUNT SALES
Always on hand a full and complete stock consisting of FINE and MEDIUM GRADES PAPERS of all sizes; CARDS of all grades and tints; ENVELOPES of all sizes and qualities, and everything found in a first-class establishment.
Call or Send us Your Orders

DRY GOODS.

New Arrivals AT PETTY & JONE'S

1 Case of Cambric at 10 cts. per yard as good as Lonsdale. The Ladies are especially invited to examine these goods.
1 Case 10 4 Bleached Sheeting 20 cts. worth 25 cts.
1 Case 10 4 Bleached Sheeting 30 cts. worth 40 cts.
A large lot of beautiful bed Spreads 75 cts. to $2.75.
Pearl Buttons, white and smoked.
50 Doz. Misses Striped Hose,
25 " Huck Towels lower than ever offered.
3 Cases Spring Prints.
A large assortment of
Ladie's Shoes
the best makes, and
1 Case more of that 10 ct. Bleached Domestic which our customers say is the cheapest in the city.
Coats' Spool Cotton 5 cts. per spool.
We will continue to sell all of our heavy winter goods at reduced prices.
Merchants will do well to give us a call.
PETTY & JONES.
20-tf

W. H. & R. S. TUCKER.
Another fall in
Dry Goods
—AT THE—
"Head Centre" of Low Prices.
500
FRENCH WOVEN CORSETS
At the low figure of
40c. Worth 75c.
Just Received
1 Case Plaid Check Muslin at 12 1-2c. worth 20c.
GREATEST BARGAIN YET OFFERED.
TO SUPPLY THE DEMAND,
2 Cases more of those excellent striped Piques at 7½c.
STILL CHEAPER
5 Cases Masonville 4 4 Bleached Cotton, soft finish, at "TEN CENTS."
2 Cases Wamsutta 4-4 Bleached Cotton at 11½c.
1 Case more 10 4 Bleached Sheeting at the extraordinary low price of 18½c.
mar 3-tf W. H. & R. S. TUCKER.

MISCELLANEOUS.

SAVE YOUR HAIR | TO LEARN HOW TO DO IT READ AND HEED WHAT FOLLOWS.

SAVE YOUR HAIR.—The laws of Health and Longevity demand it, the customs of social life require it. The matter is of great importance in every way.

BEAUTIFY YOUR HAIR.—It is the surpassing crown of glory, and for the loss of it there is no compensation.

CULTIVATE YOUR HAIR.—For by no other means can it be saved and beautified.

LYON'S KATHAIRON,

discovered thirty-five years ago by Prof. Lyon, of Yale, is the most perfect preparation in the world for preserving and beautifying the hair.

BESIDES BEING THE BEST HAIR DRESSING EVER PRODUCED, LYON'S KATHAIRON WILL POSITIVELY PREVENT GRAYNESS, AND WILL RESTORE NEW HAIR TO BALD HEADS, if the roots and follicles are not destroyed.

It actually performs these seeming miracles of which the following is

A FAIR SPECIMEN.

I had been entirely bald for several years constitutional, I suppose. I used a few bottles of Kathairon, and to my great surprise, I have a thick growth of young hair.
COL. JOHN L. DORRANCE, U. S. A.

In every important respect the Kathairon is absolutely incomparable. It is unequaled.
1. To Cure Baldness.
2. To Restore Gray Hair
3. To Remove Dandruff.
4. To Dress and Beautify the Hair.

BEAR IN MIND.—The Kathairon is no sticky paste of sulphur and sugar-of-lead, to paint and daub the hair and paralyze the brain. It is a pure and limpid vegetable lotion, intended to restore the hair by natural growth and reinvigoration. It is splendidly perfumed, and the most delightful toilet dressing known. No lady's or gentleman's toilet outfit is complete without Lyon's Kathairon.
SOLD EVERY WHERE.
mar 1-deodly

If You Wish
Good Sweet Potato Plantings, order from
mar 8-tf W. C. & A. B. STRONACH.

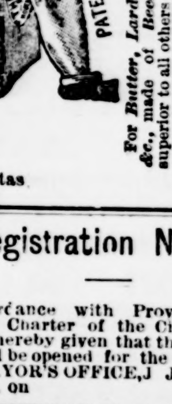

The Long Island Box Co., 28 & 30 West Broadway, N. Y.
PATENT WOODEN BOXES.
For Butter, Lard, Berries, Fish, Sausages, &c., made of Beech Wood. These boxes are superior to all others as to the material used. They are Odorless and Tasteless, they do not peel as paper trash now sold.
PRICE LIST.
1 lb. $10 per 1000. 3 lb. $15 per 1000.
2 lb. $12 " 5 lb. $18 "
Agents wanted everywhere. Liberal Discount, send 10" circular.
LONG ISLAND BOX CO., 28 & 30 West Broadway, New York.
dec 46mtas

Registration Notice.

In accordance with Provisions of the Amended Charter of the City of Raleigh, notice is hereby given that the Registration Books will be opened for the several Wards at the MAYOR'S OFFICE, J. J. Christophers, Registrar, on
WEDNESDAY, MARCH 27, 1878,
And remain open for THIRTY DAYS. All parties interested will take due notice and govern themselves accordingly.
mar 20-td B. C. MANLY, Mayor.

FERTILIZERS.

CELEBRATED

GUANO.

ANALYSIS GUARANTEED.

The most reliable brand on the market. Has everywhere stood the test.
Prices as low as any other standard Fertilizers.
A. C. SAUNDERS & CO.
feb 6 d&w3m

"PINE ISLAND GUANO"!

"Pine Island GUANO!"

500 TONS NOW ARRIVING.

Special arrangements and terms offered to dealers in lots of 50 to 100 tons.

Agents Wanted

in Wake, Johnston, Nash, Granville, Franklin, Orange and Chatham, with whom liberal terms will be made.

M. T. LEACH, Agent.
jan 10-tf

COMMISSION MERCHANTS.

J. J. THOMAS
No. 8 Martin Street, Raleigh, N. C.
GENERAL Commission Merchant.
WILL RECEIVE, SELL, OR STORE, AND ADVANCE ON COTTON. Low rate of interest and storage charges. Refers to Citizens' National Bank, Raleigh, N. C
au27'77-d&w-tf

FOR SALE OR RENT.

FOR RENT.

The two story frame building recently occupied by the late E. C. Woodson, pleasantly situated on the South-west corner of Fayetteville and Cabarrus Streets. Having a number of commodious and airy rooms; a large and beautiful lawn, comfortable outhouses, and with water in yard. This is a most desirable home.
For terms and further particulars apply to
J. J. THOMAS,
No. 8, Martin Street,
mr 6-tf Raleigh, N. C.

Notice of Sale.

By virtue of a Deed of Trust executed to me on the 25th day of March, 1876, by S. W. Terrell and V. A. Terrell, his wife, recorded in book 44, page 3. I will on Thursday the 4th day of April at 12 o'clock M, sell at the Court House door in the City of Raleigh, for cash, the following described property as conveyed in said Deed of Trust, situate in the town of Rolesville, Wake county, on the West side of Oxford street, adjoining the lands of Isham Young and W. K. Hunter, being lot No. 11 in the plan of said Town.
Time of sale Thursday, April 4th, 1878. Place of sale, Court House door. Terms of sale, Cash. GEO. H. SNOW,
R. G. LEWIS, Attorney. Trustee.
mar 5-dlm

FEED STORE.

FODDER! FODDER!!
A good article just received by
GATTIS, JONES & ELLIS'.
mar 13 tf

Seed Oats!
Another arrival of splendid Seed Oats, low for cash at
GATTIS, JONES & ELLIS',
mar 13-tf 53 Fayetteville, St.

Wood, Cheaper than Ever.
I have one lot of 100 Cords splendid Wood that I want to move, rather than haul it twice, and to keep pace with those selling Consigned Wood. I will for the next 10 days deliver it at $3 00 per Cord, Cash in advance or on delivery. Field pine $2 50 per Cord.
mar 13-tf J. A. JONES.

Consignments.

RECEIVED THIS DAY,

One Car Load Fodder,

ONE CAR LOAD N. C. HAY,
50 SACKS N. C. FLOUR,
100 " PEAS,
100 " OATS,

Also, a Consignment of
OPEN BUGGIES,
TOP BUGGIES,
EXTENSION TOP PHÆTONS,
DOCTOR'S PHÆTONS,
AND BUSINESS WAGONS
WITH PLATFORM SPRINGS,
20 Brand-New Farmer's Wagons,

Special attention will be given to consignments of all kinds of country produce.
W. C. McMackin,
Commission Merchant, Martin St.,
mar 16-tf Raleigh, N. C

BEST business you can engage in. $5 to $20 per day made by any worker of either sex, right in their own localities. Particulars and samples worth $5 free. Improve your spare time at this business. Address STINSON & CO, Portland, Maine.
mar 23 d1½mw3m

SCROFULA.
The most remarkable cures of SCROFULA have been and are now being made by the use of MRS. JOE PERSON'S REMEDY for that disease. Cure Certain, Speedy and Permanent. For personal reliability refers by permission to the Rt. Rev. Thos. Atkinson, D. D., of N. Carolina, Geo. A. Foote, M. D., Warren Co., and Hons. J. J. Davis and C. M. Cooke, of Franklin Co. For certificates of cures, circulars, terms, &c., enclose stamp to
MRS. JOE PERSON,
mar 19-tf Franklinton, N. C.